CARRERA

2 VUELTAS x 3KMS=6KMS

CICLISMO

1 VUELTA x 20KMS= 20KMS

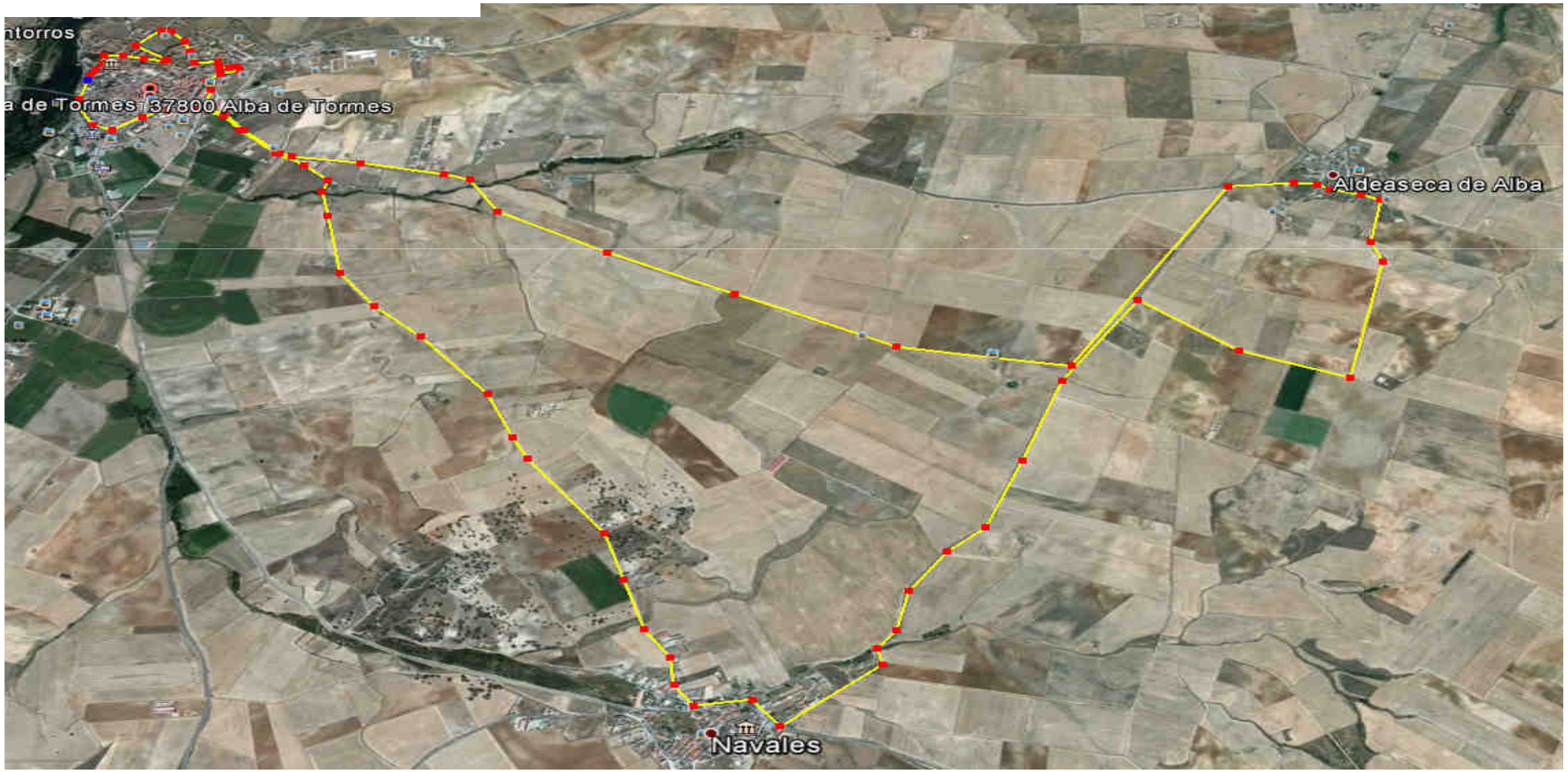

CARRERA

1 VUELTAS x 3KMS= 3KMS