COPA ESPAÑA TRIATLON INVIERNO VINUESA-STA. INÉS

VINUESA (SORIA) I 29 DE ENERO DE 2017

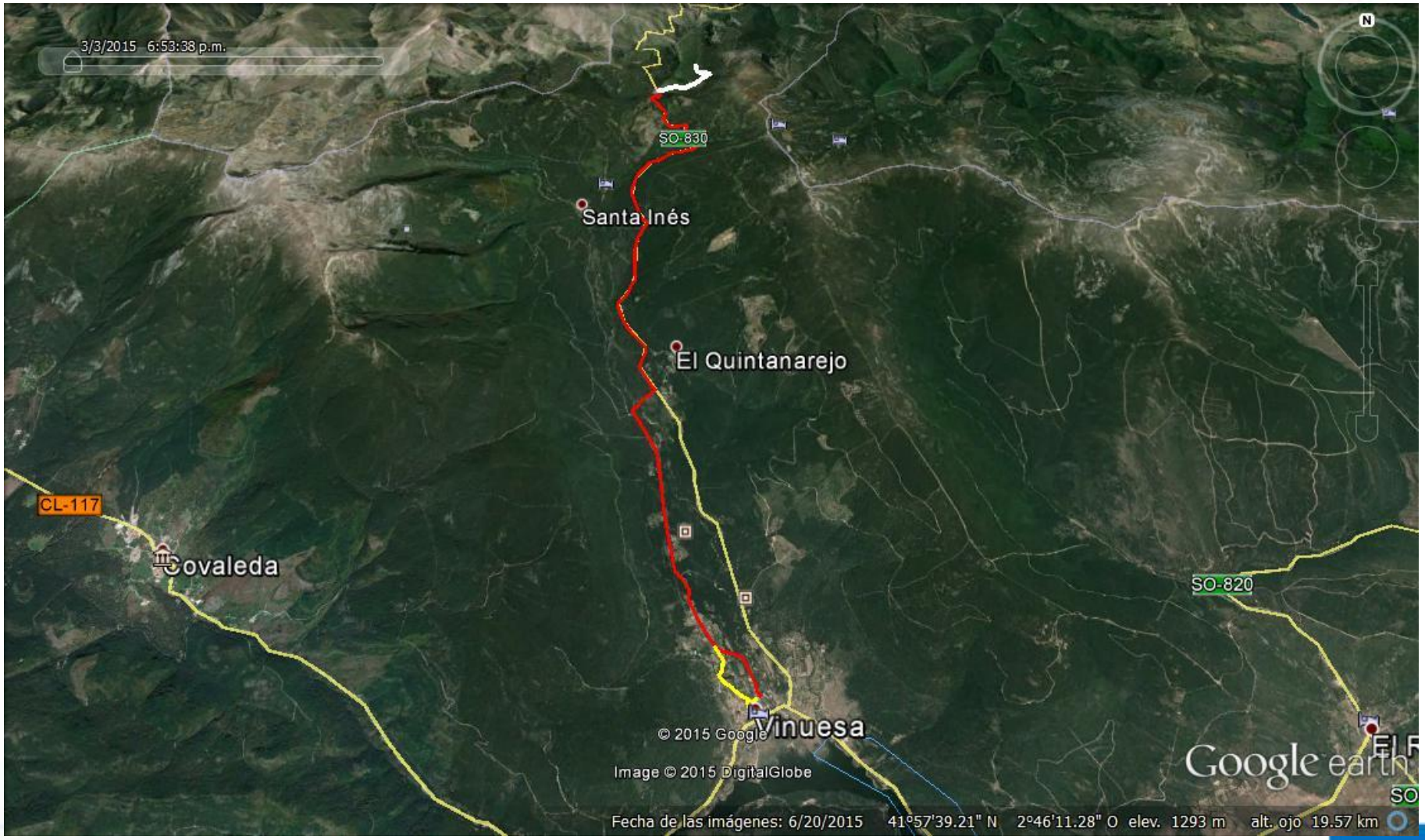

CARRERA 3 VUELTAS X 2 KM = 6 KM

*EN CASO DE TRANSFORMACIÓN A DUATLÓN LA DISTANCIA SERÁ DE 3 KM

TRANSICIÓN 1ª

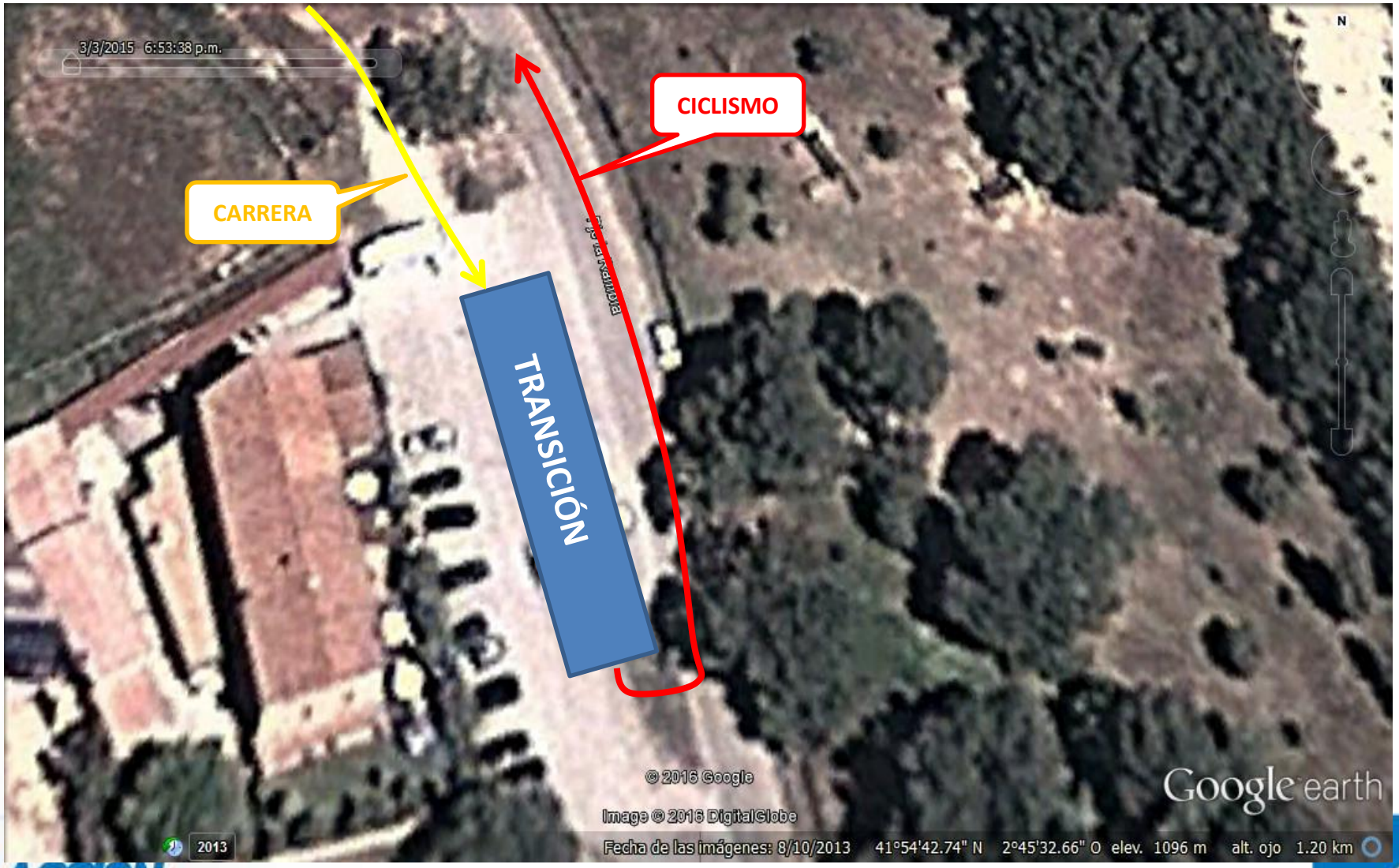

CICLISMO 1 VUELTA X 17 KM

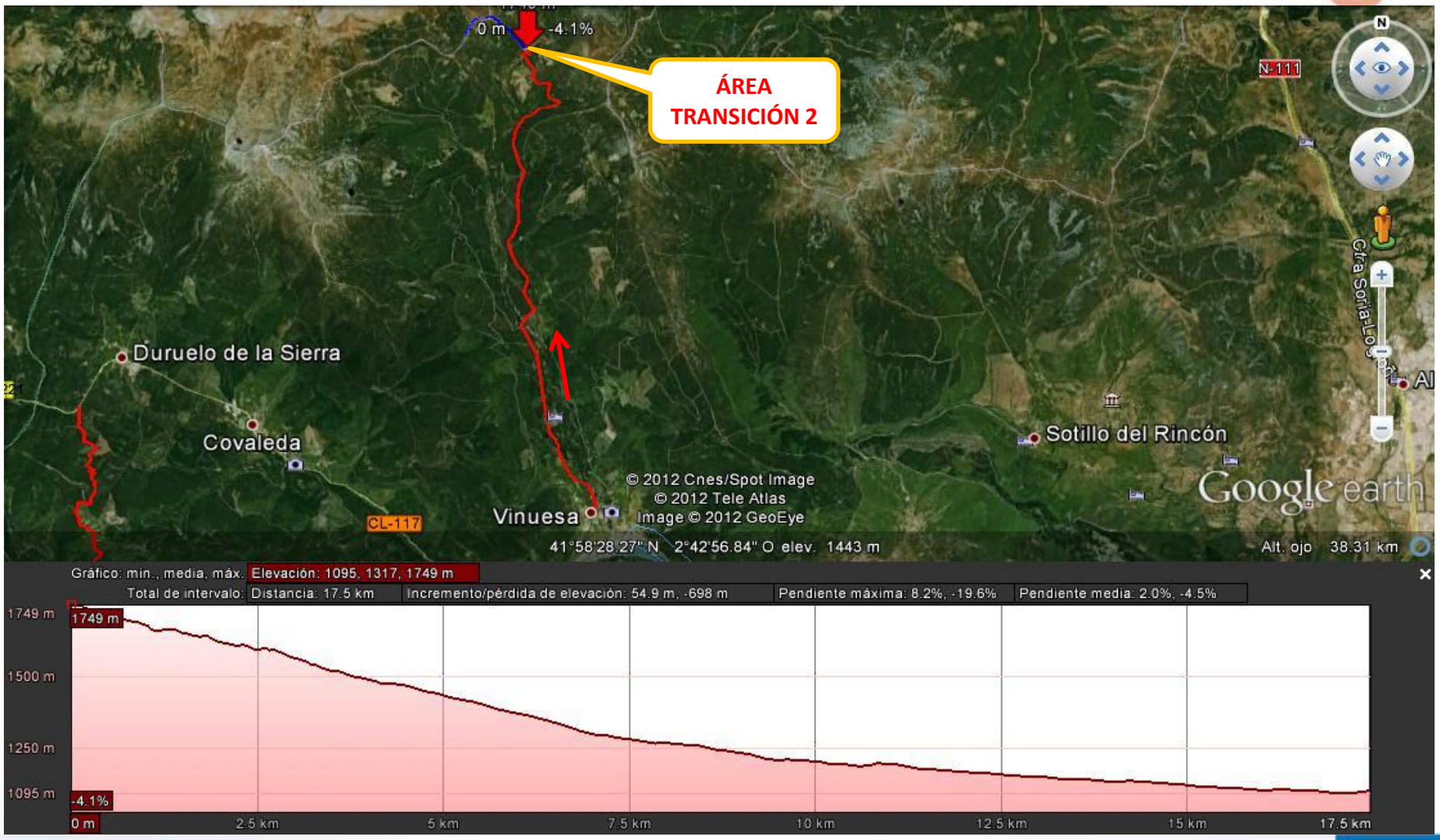

TRANSICIÓN 2ª

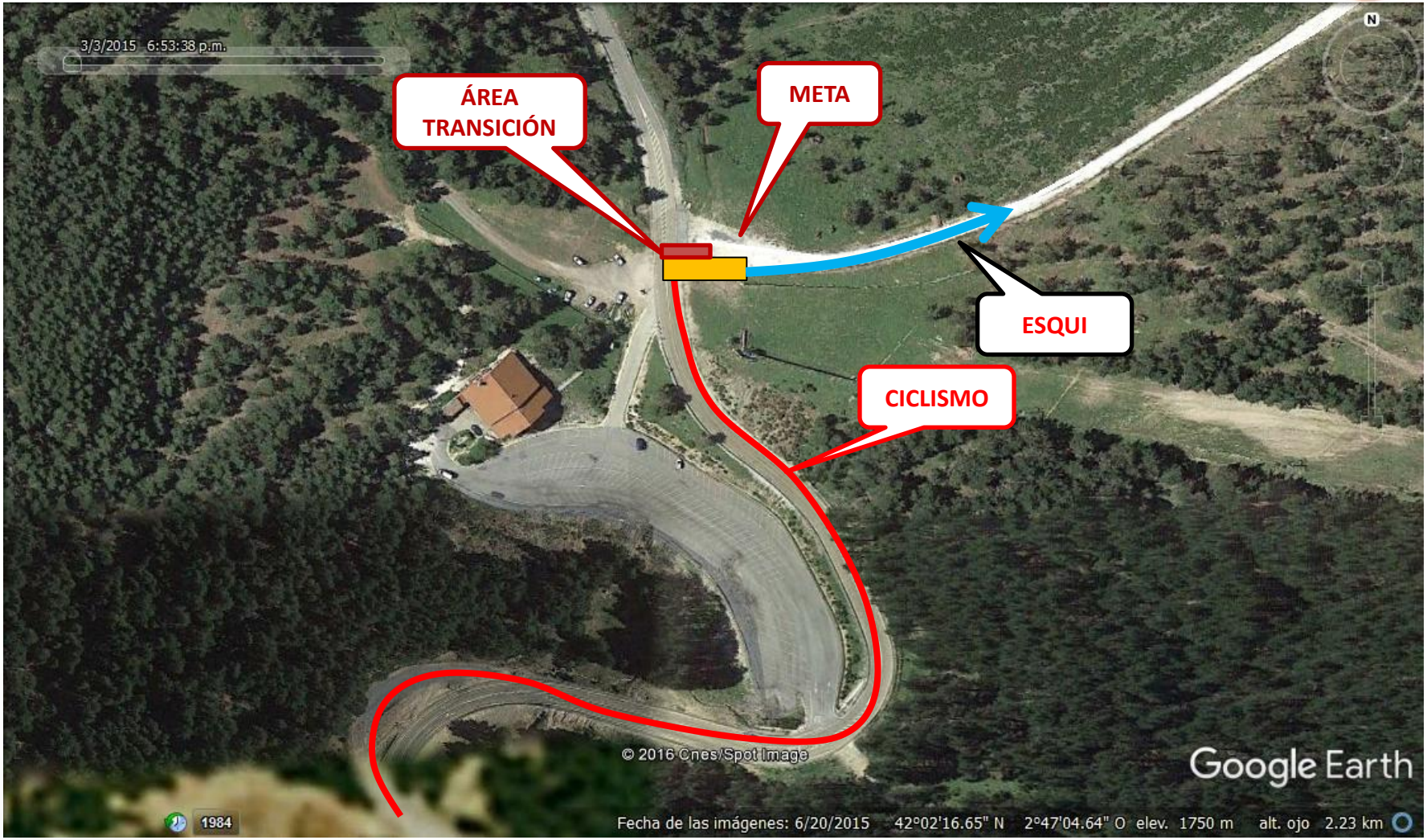

ESQUÍ DE FONDO 1 VUELTA X 8 KM = 8 KM

*EN CASO DE TRANSFORMACIÓN A DUATLÓN SE REALIZARÁ EL MISMO CIRCUITO CORRIENDO

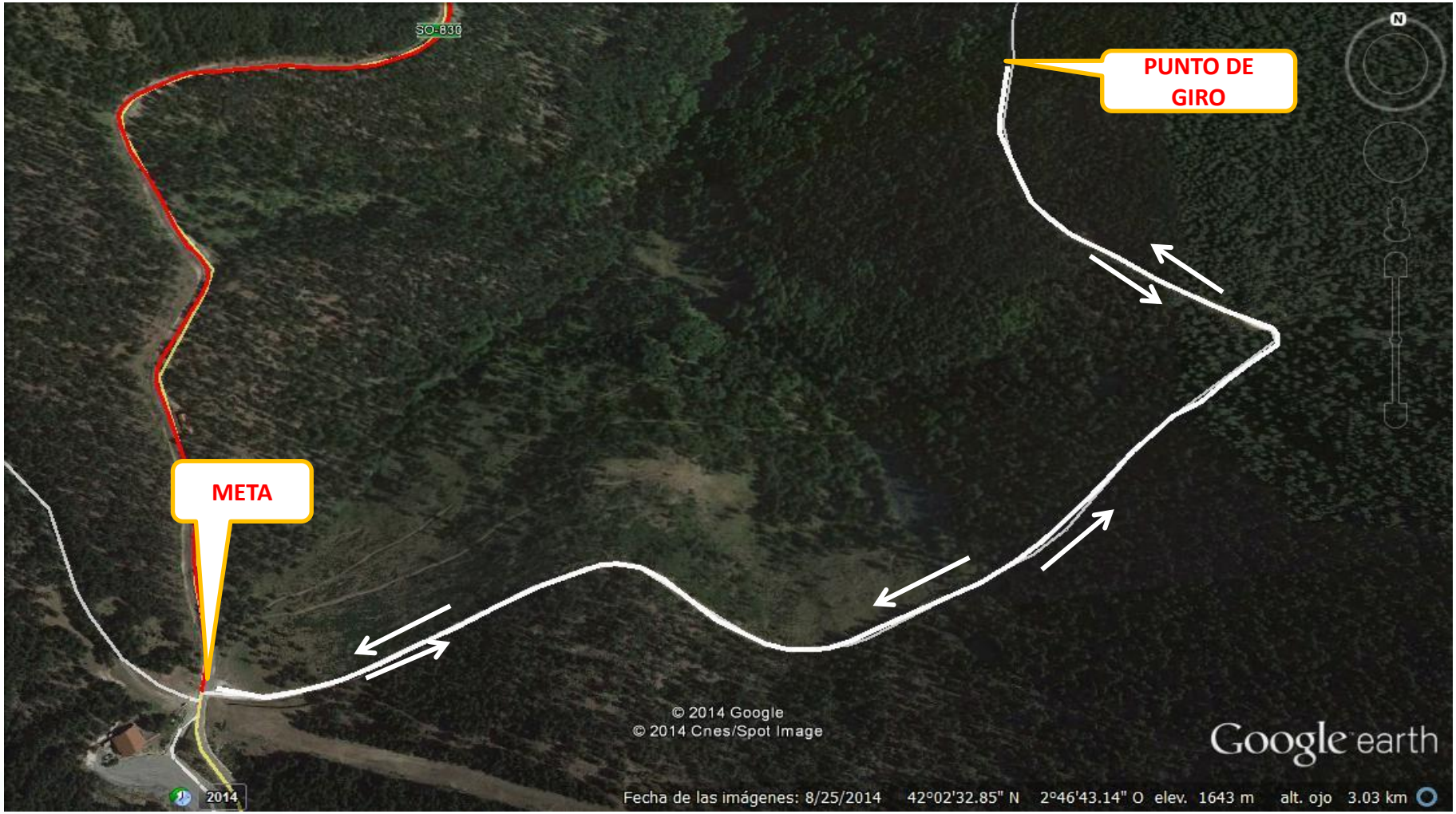

META

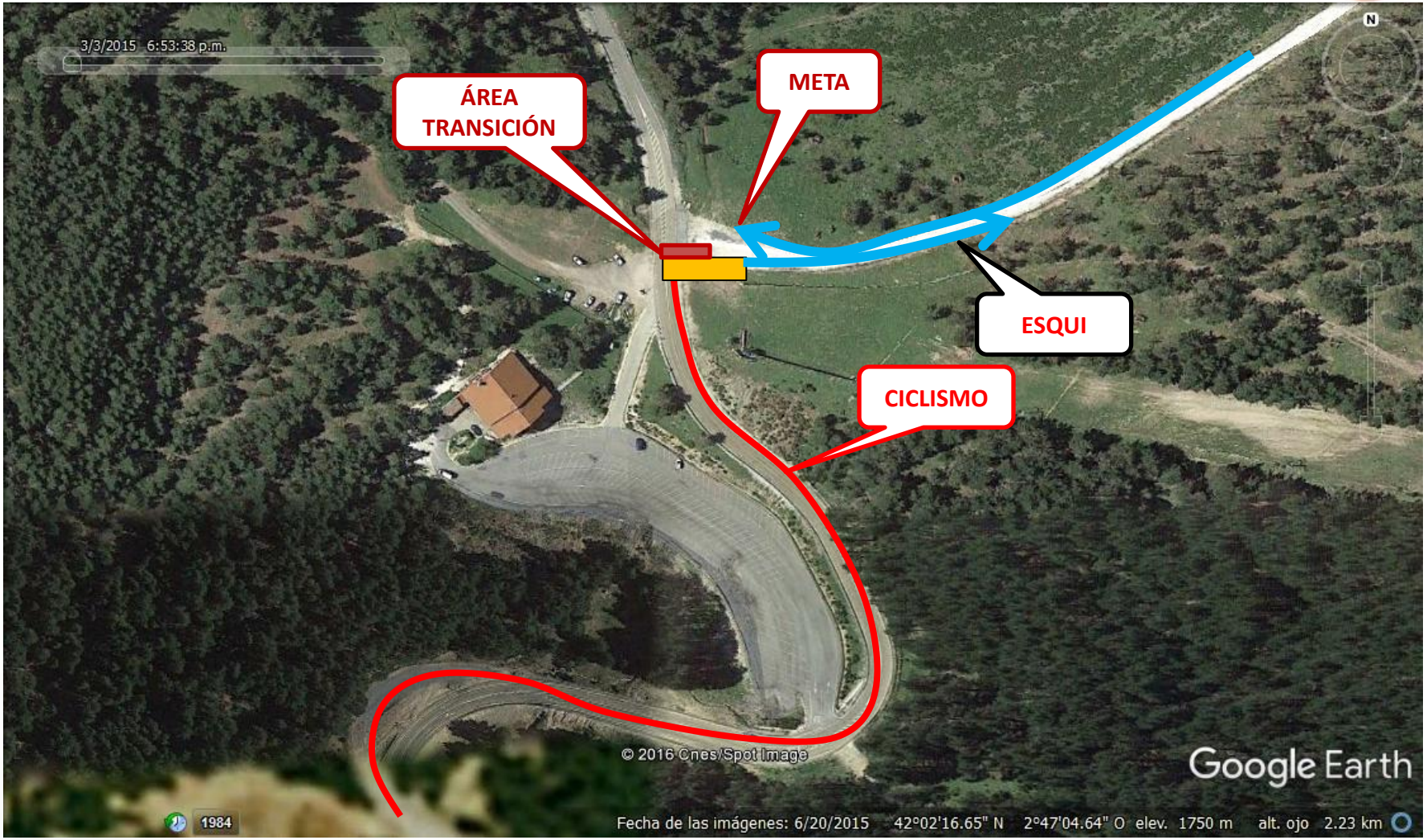
3/3/2015 6:53:38 p.m.
ÁREA TRANSICIÓN
META
ESQUI
CICLISMO
© 2016 Cnes/Spot Image
Google Earth
1984
Fecha de las imágenes: 6/20/2015 42°02'16.65" N 2°47'04.64" O elev. 1750 m alt. ojo 2.23 km