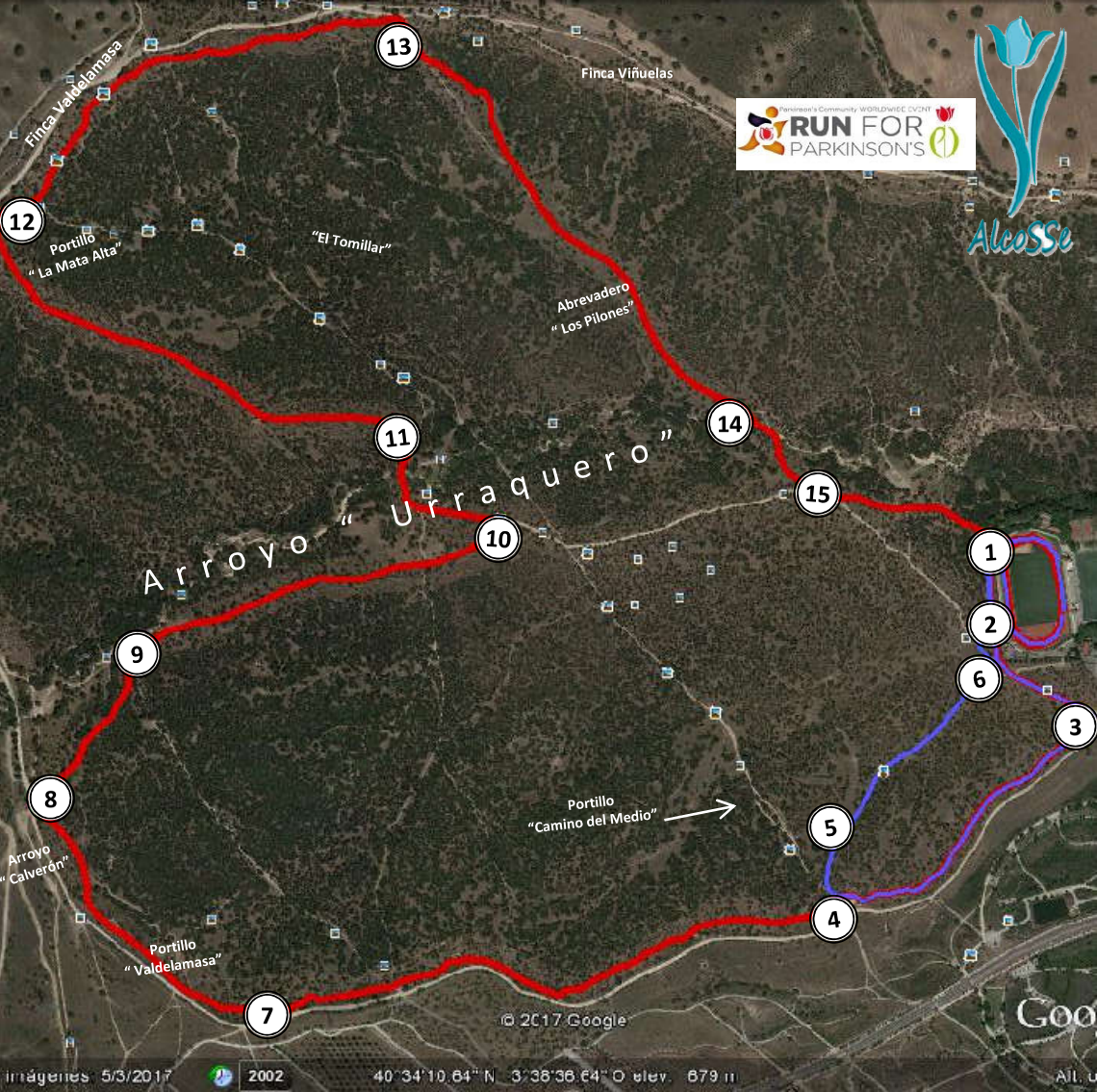
Finca Valdelamasa
Finca Viñuelas
RUN FOR PARKINSON'S
AlcoSSe
Portillo
" La Mata Alta"
"El Tomillar"
Abrevadero
" Los Pilones"
Arroyo " Urraquero"
Portillo
"Camino del Medio"
Arroyo
" Calverón"
Portillo
" Valdelamasa"
1
2
3
4
5
6
7
8
9
10
11
12
13
14
15
© 2017 Google
Imágenes 5/3/2017
2002
40°34'10.64" N 3°38'36.64" O elev. 679 m