# 1er SEGMENTO DE CARRERA A PIE (6 Km-2 Vueltas) y 3er SEGMENTO DE CARRERA A PIE (3 Km-1 Vuelta)

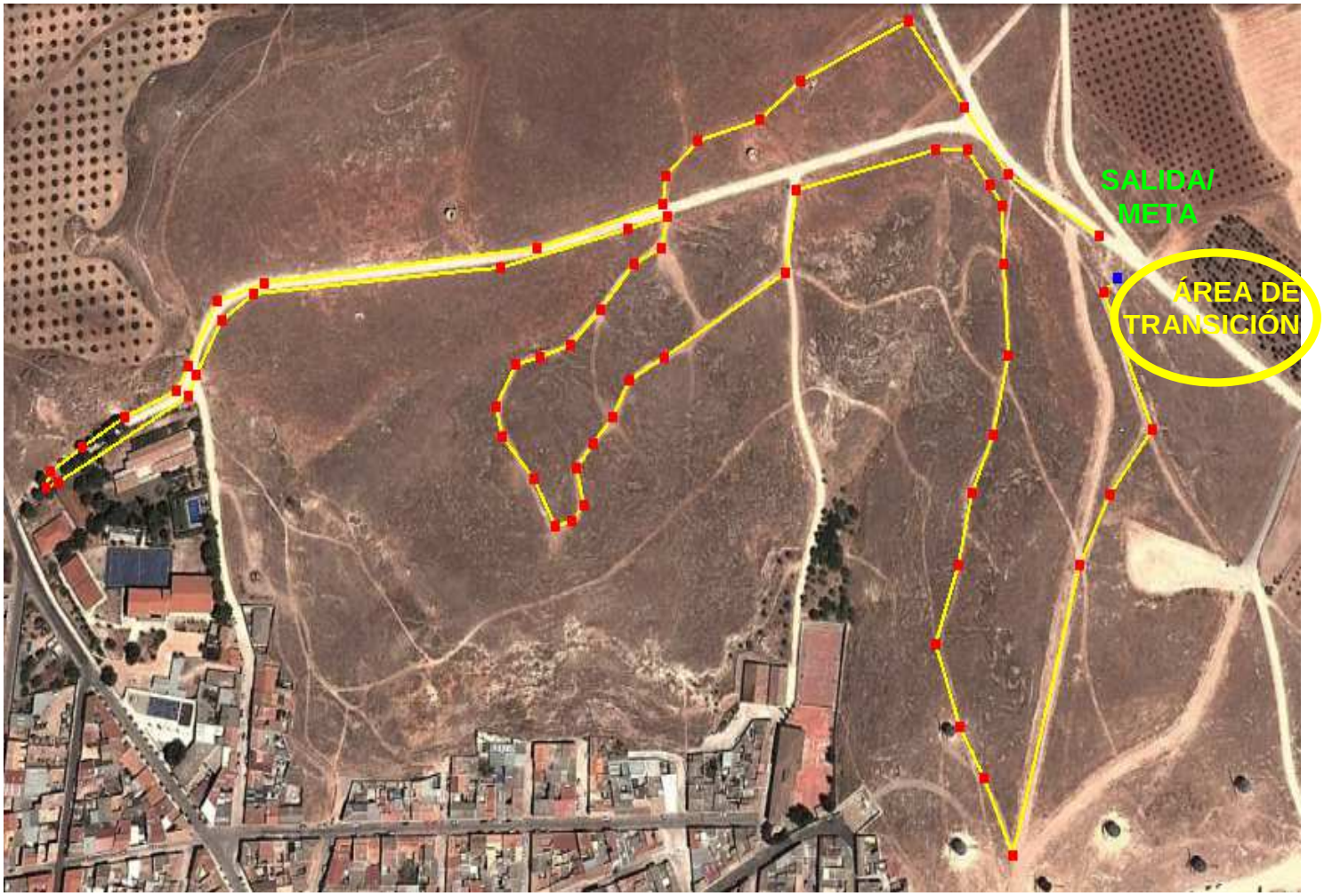


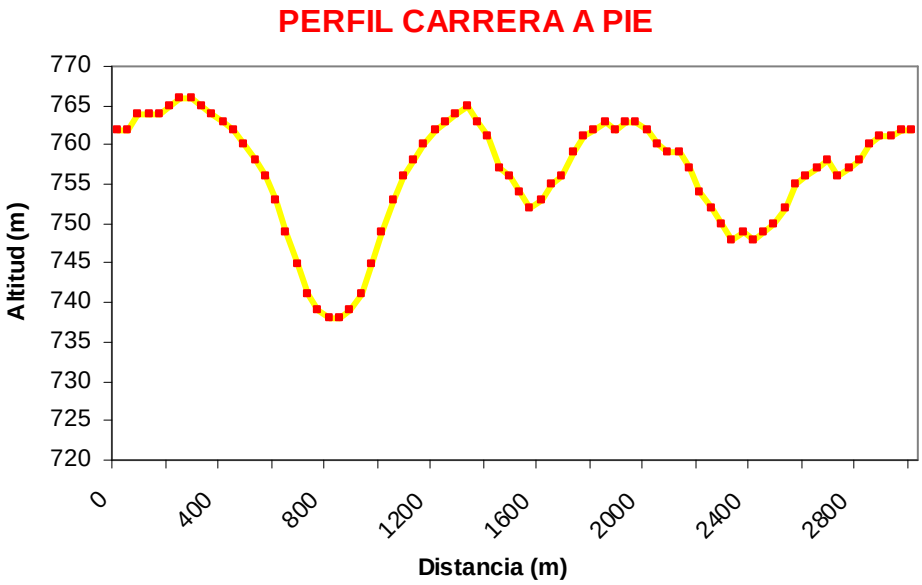
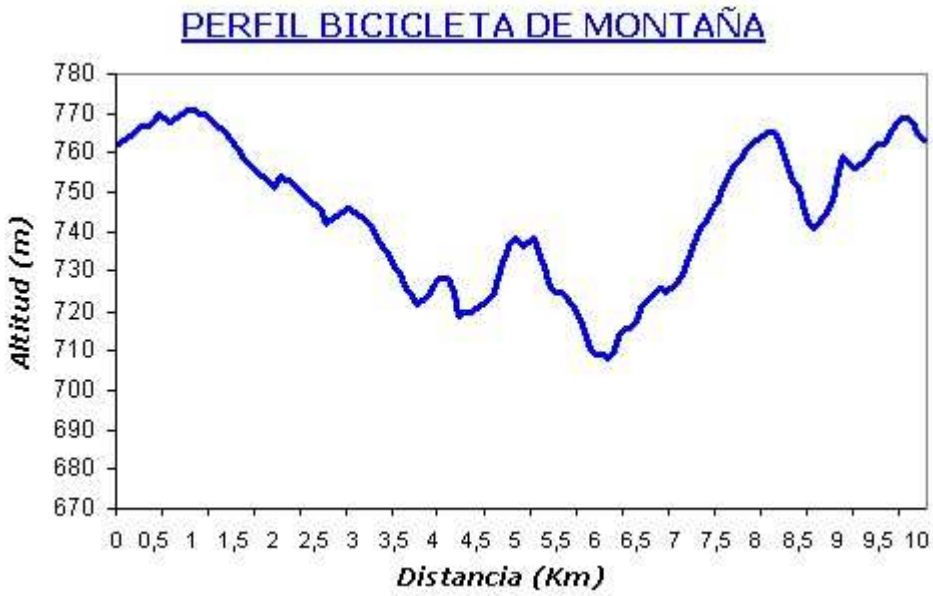
# CIRCUITO: 2º SEGMENTO DE BICICLETA DE MONTAÑA
# (20 Km-2 Vueltas)