SALIDA Y VUELTAS

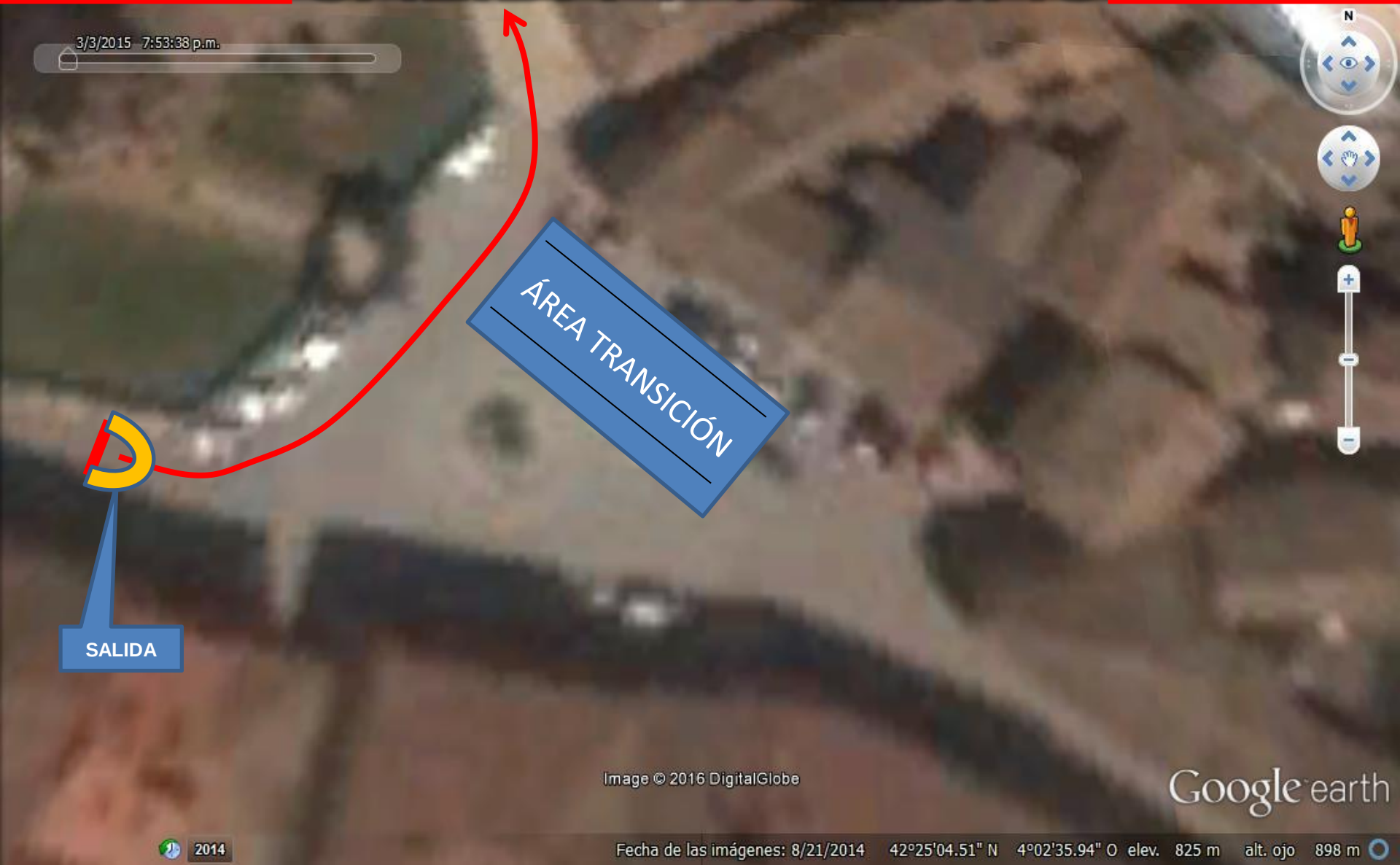

CARRERA 1

4,4 Km = 2 VUELTAS (2.200 m)

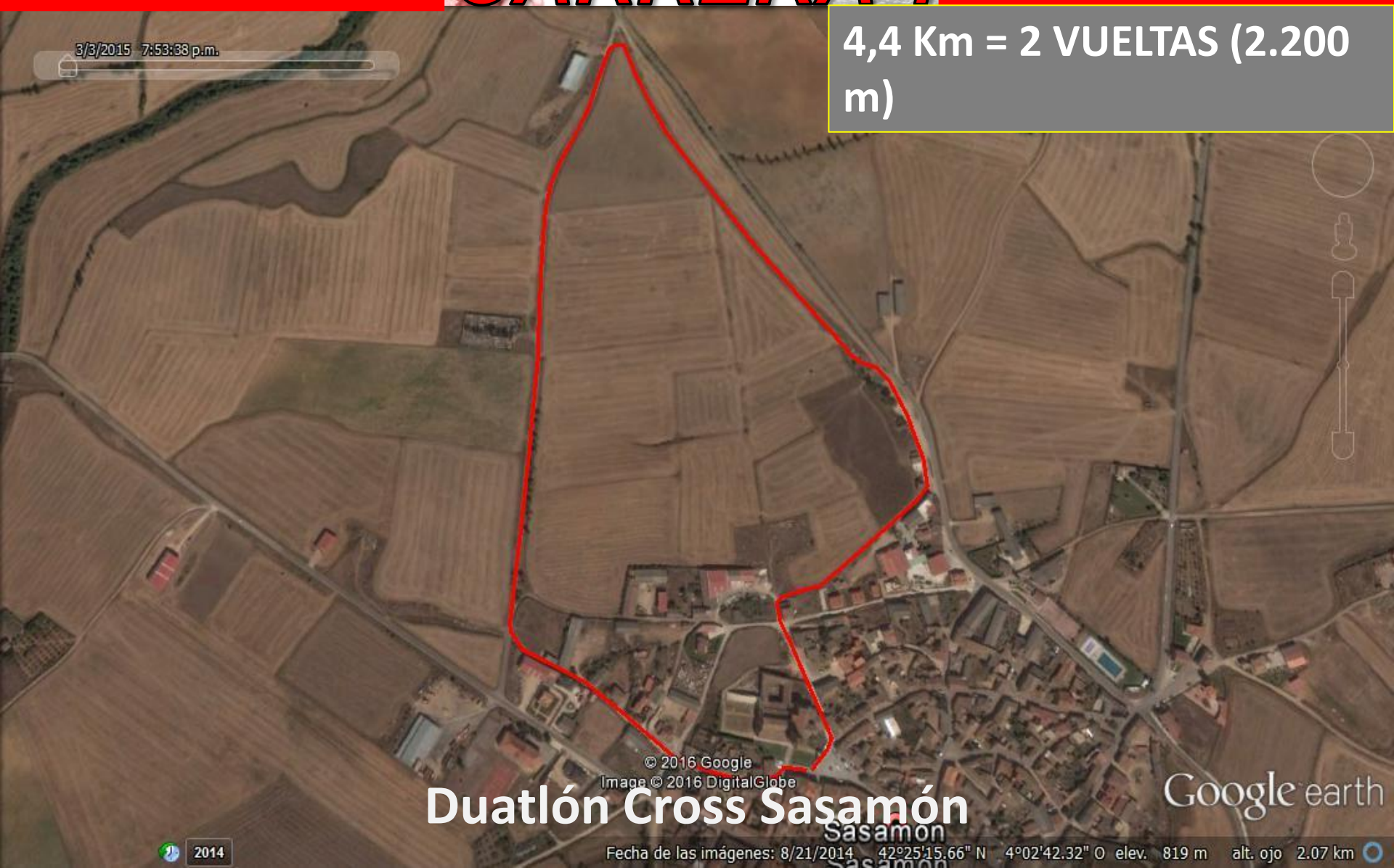

Duatlón Cross Sasamón

TRANSICIÓN 1

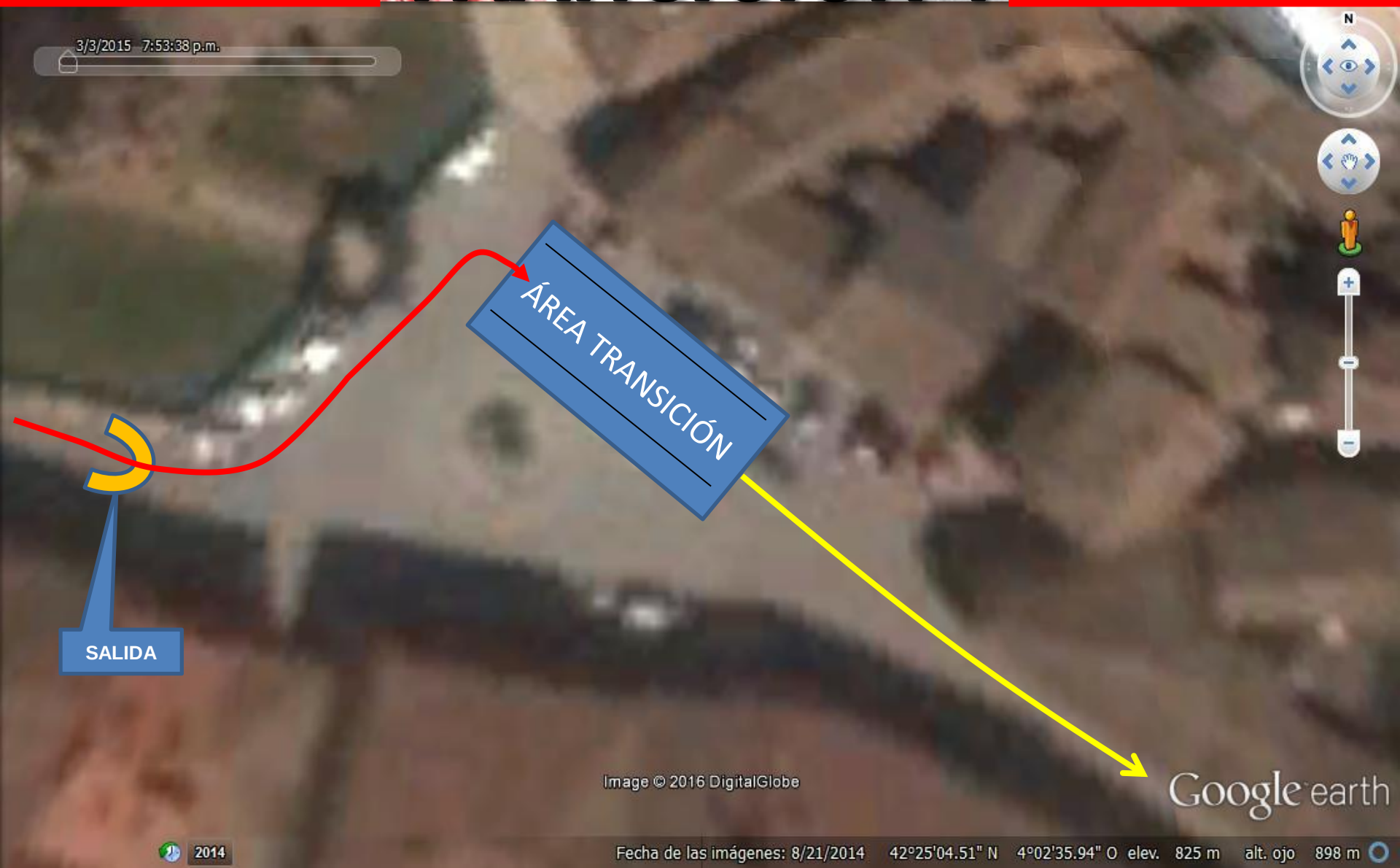

CICLISMO

18,5 Km = 2 vueltas (9,2 km)

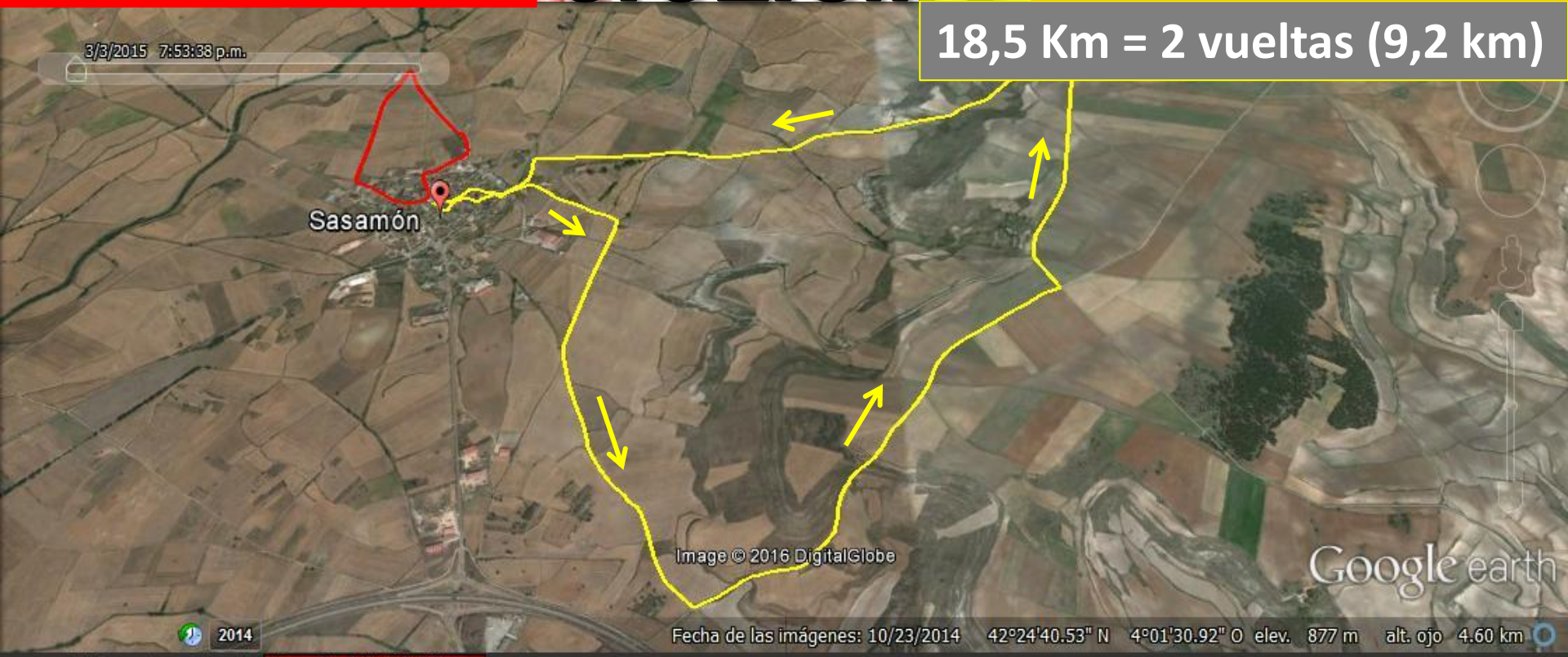

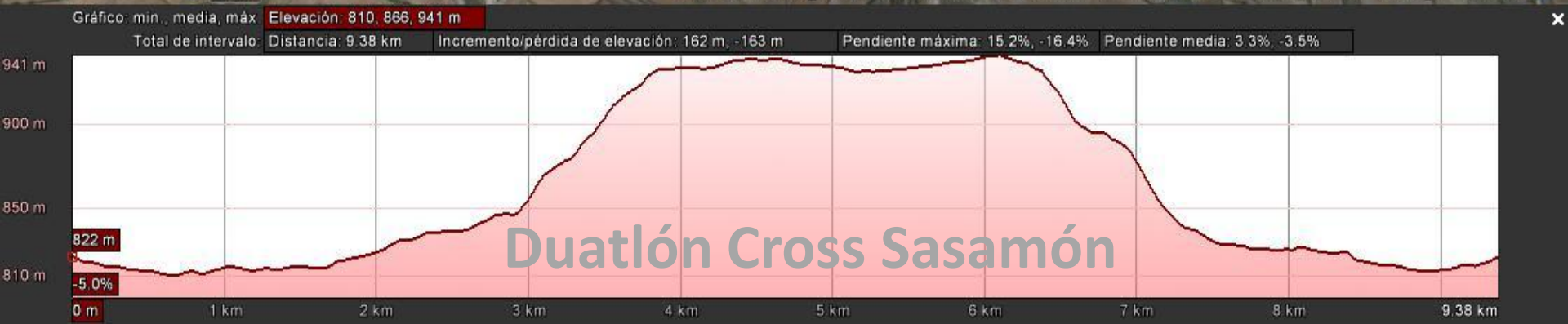

TRANSICIÓN 2

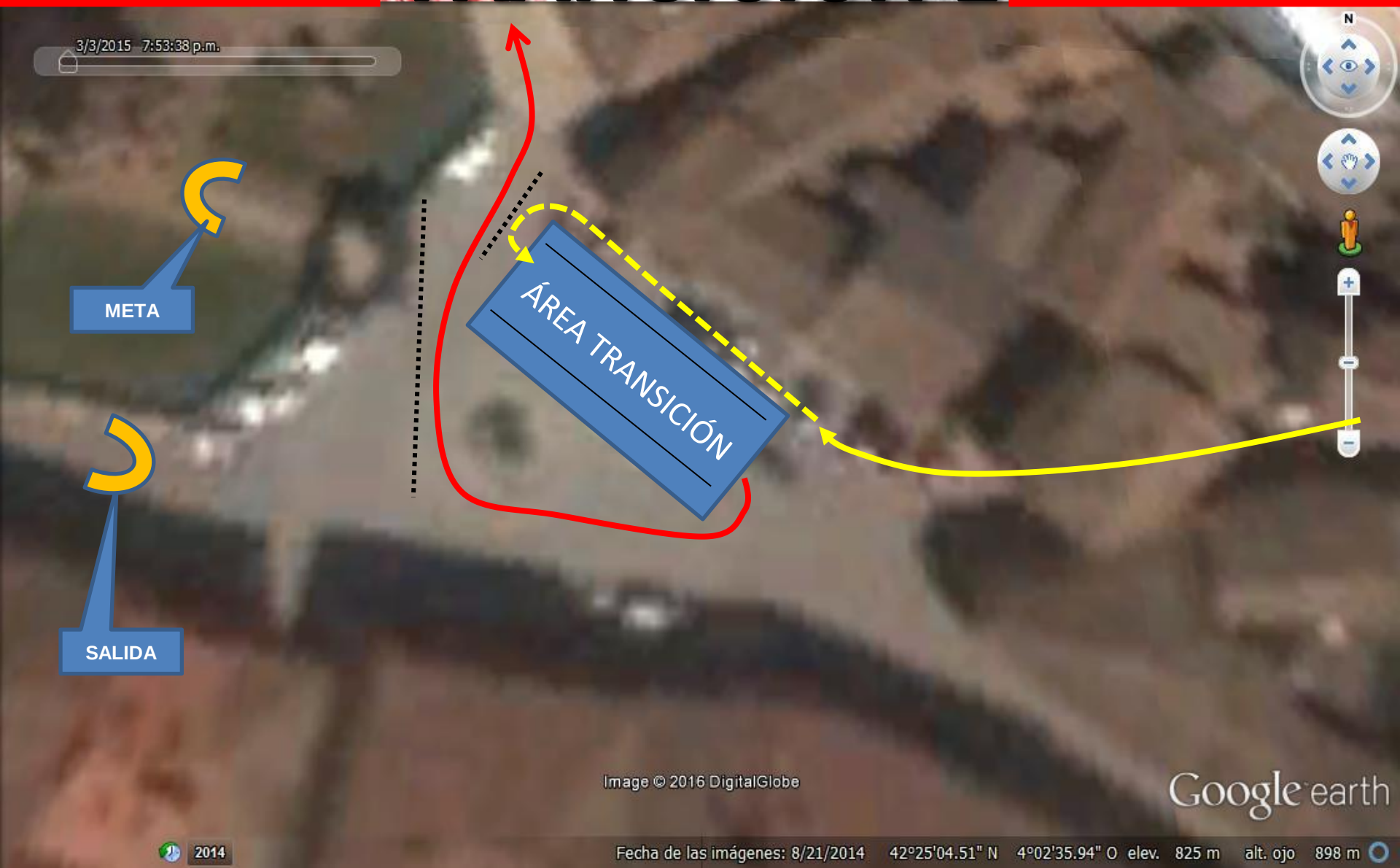

CARRERA 2

2,2 Km = 1 VUELTA

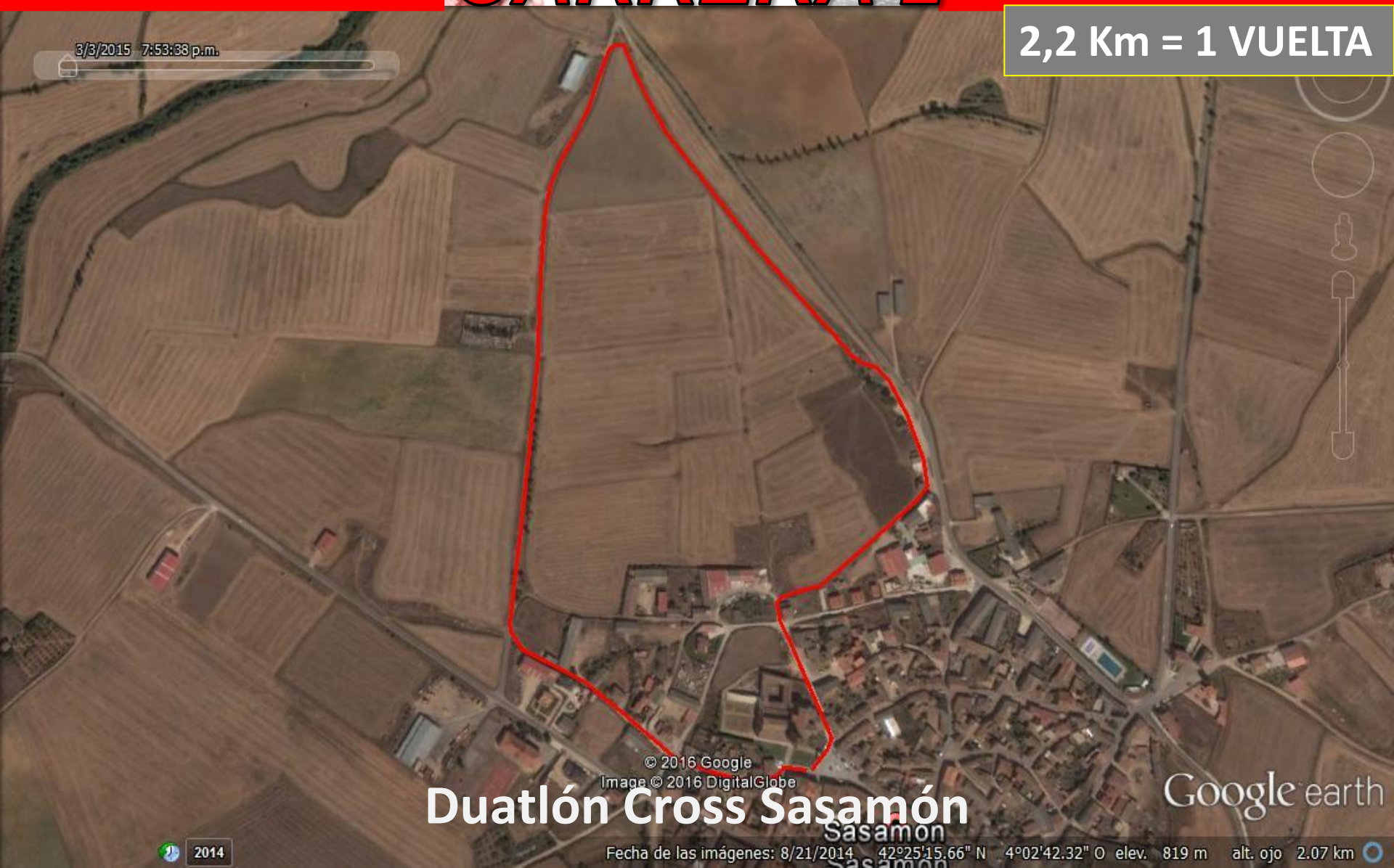

Duatlón Cross Sasamón

META

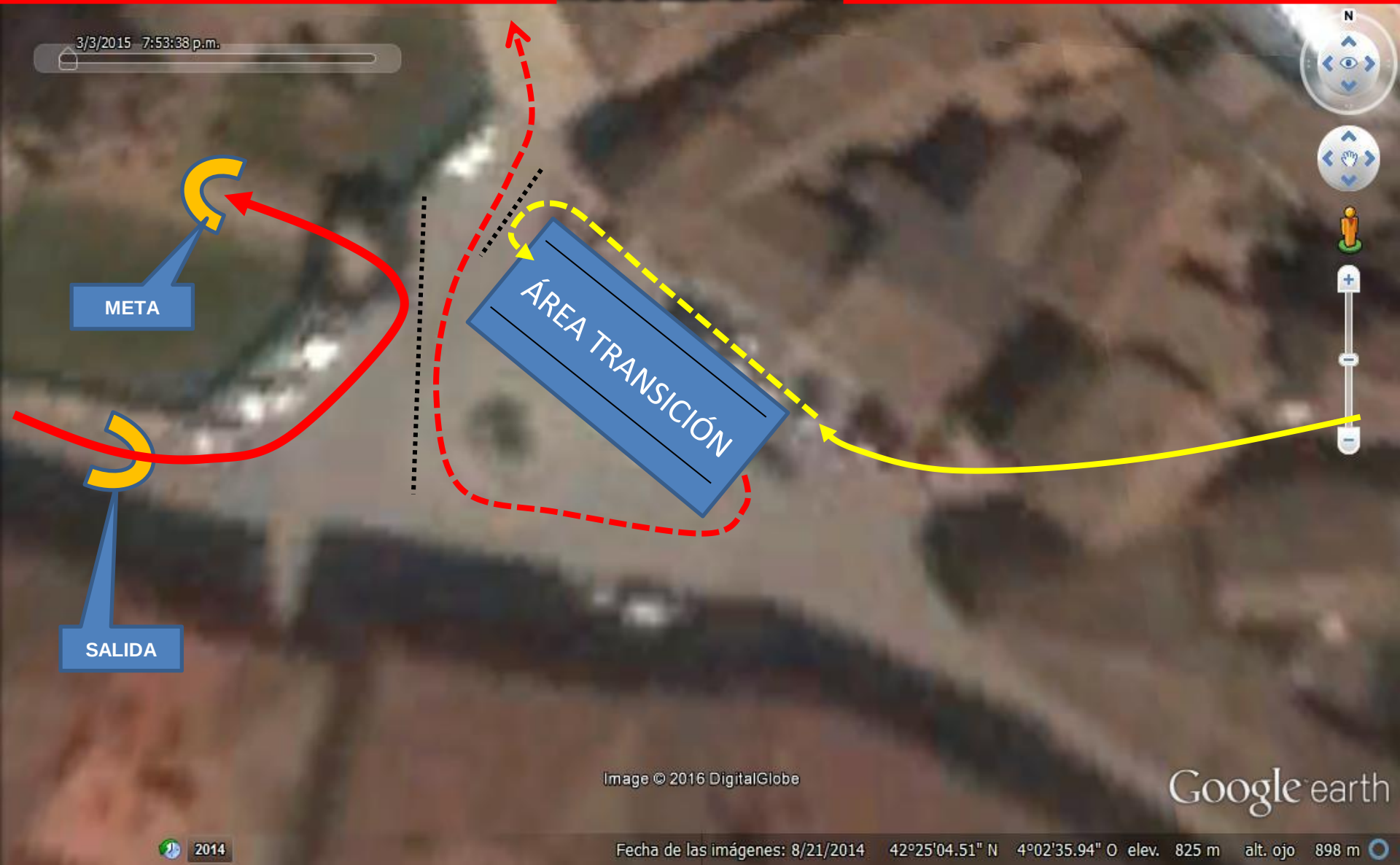
3/3/2015 7:53:38 p.m.
N
META
SALIDA
ÁREA TRANSICIÓN
Image © 2016 DigitalGlobe
Google earth
2014
Fecha de las imágenes: 8/21/2014 42°25'04.51" N 4°02'35.94" O elev. 825 m alt. ojo 898 m