Diputación de Soria

Ayto. de Covaleda

XtreM Club Deportivo COVALEDA

DUATLÓN CROSS
“SENDAS DEL DUERO”

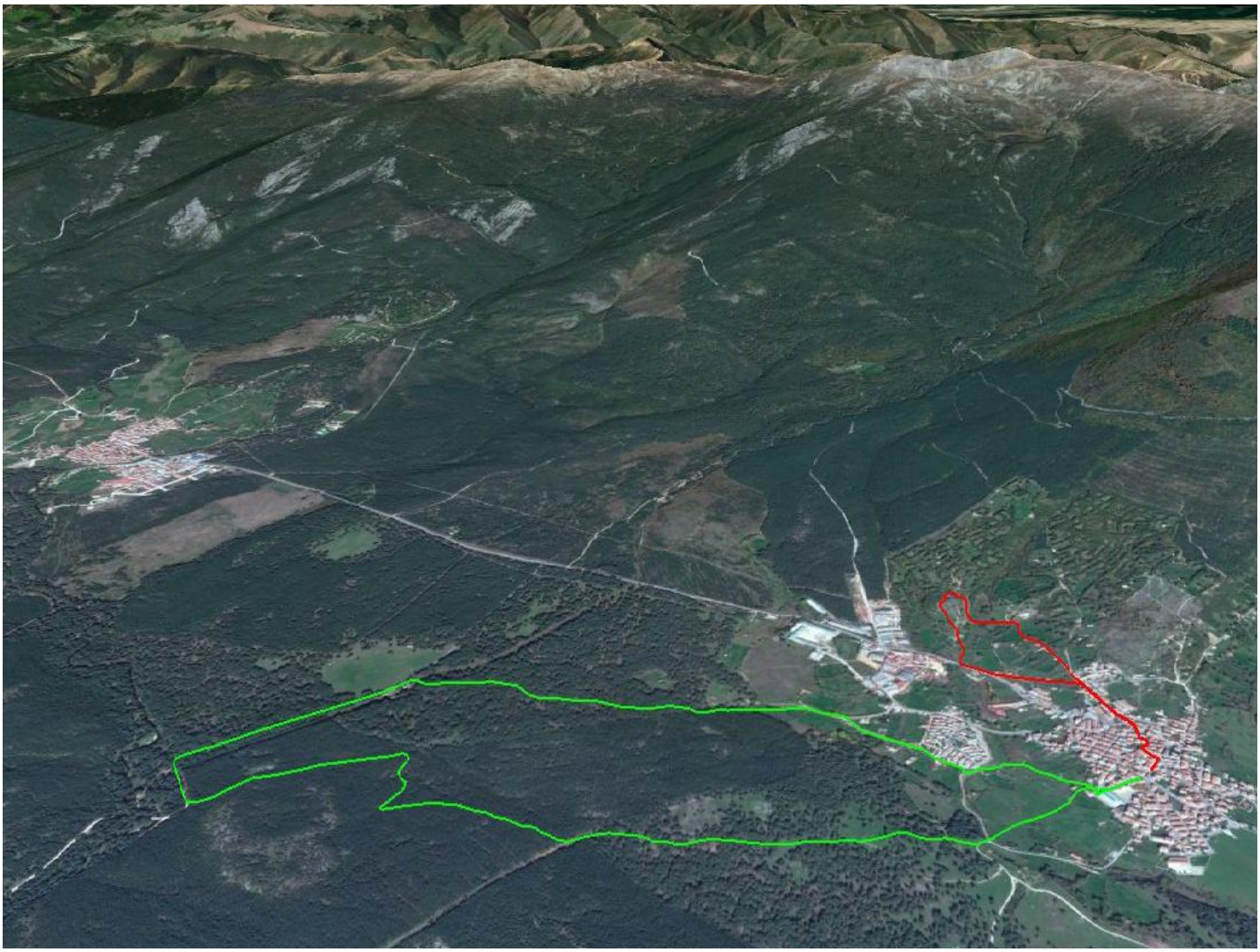

8 de octubre de 2016

Covaleda (Soria)

Hora:16:00 p.m.

Diputación de Soria

Ayto. de Covaleda

XtreM Club Deportivo Covaleda

CIRCUITO A PIE

1º sector 2 vueltas.

2º sector 1 vuelta.

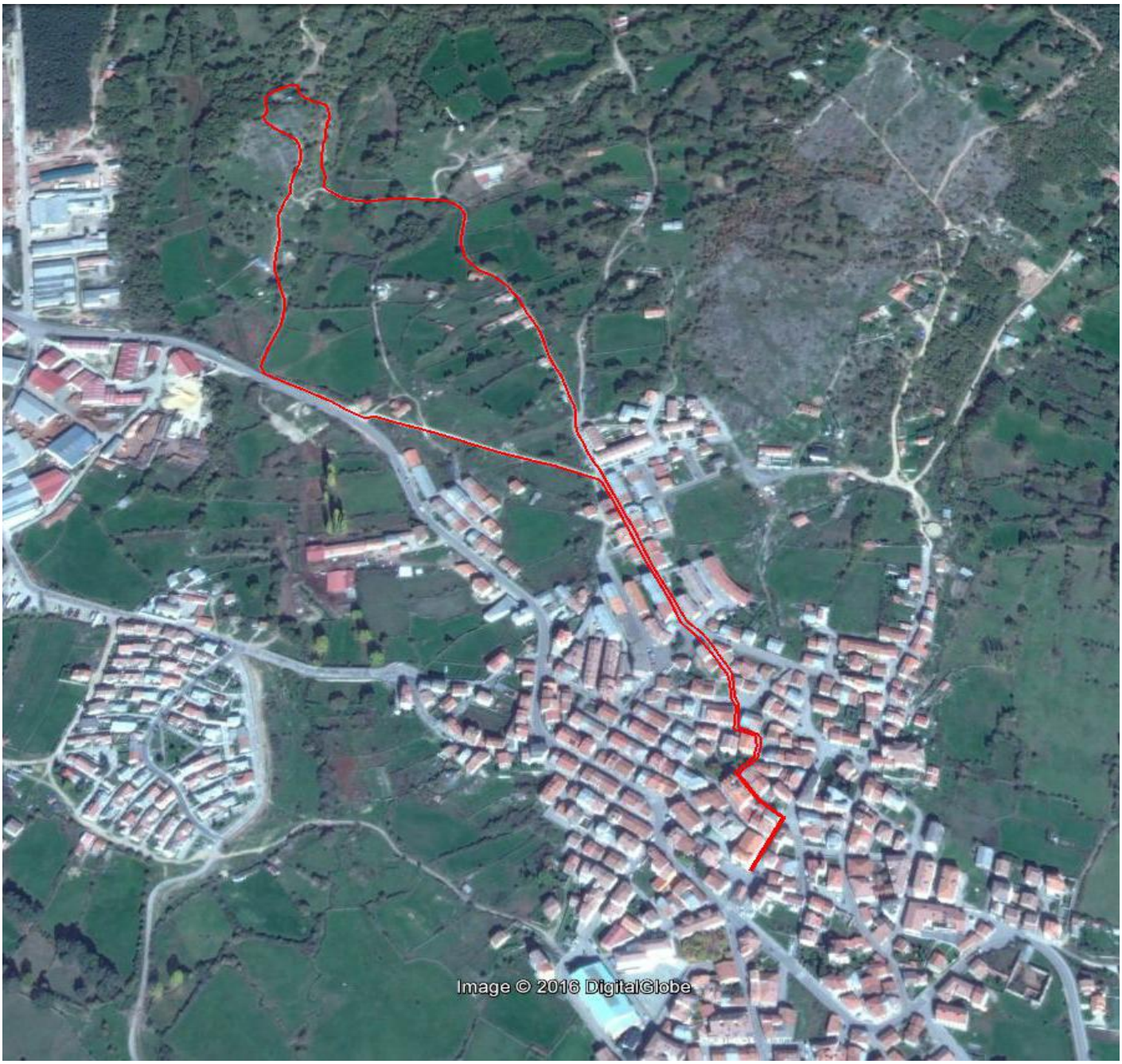

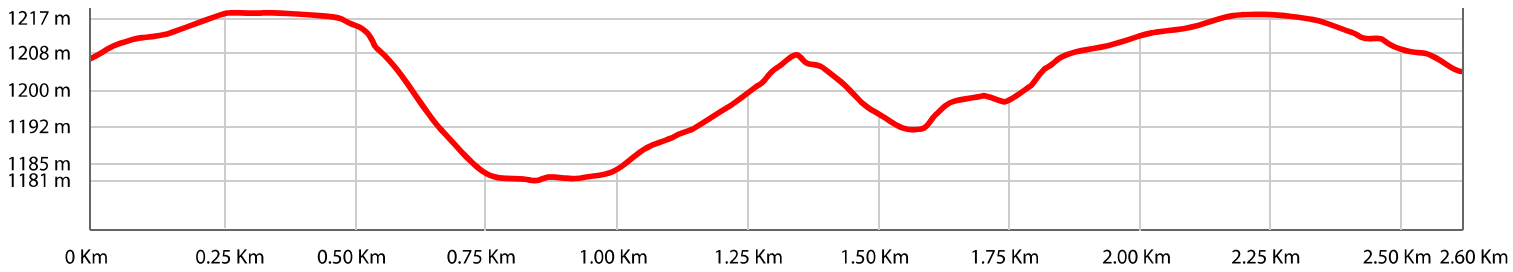

Diputación de Soria

Ayto. de Covaleda

XtreM Club Deportivo COVALEDA

CIRCUITO BTT
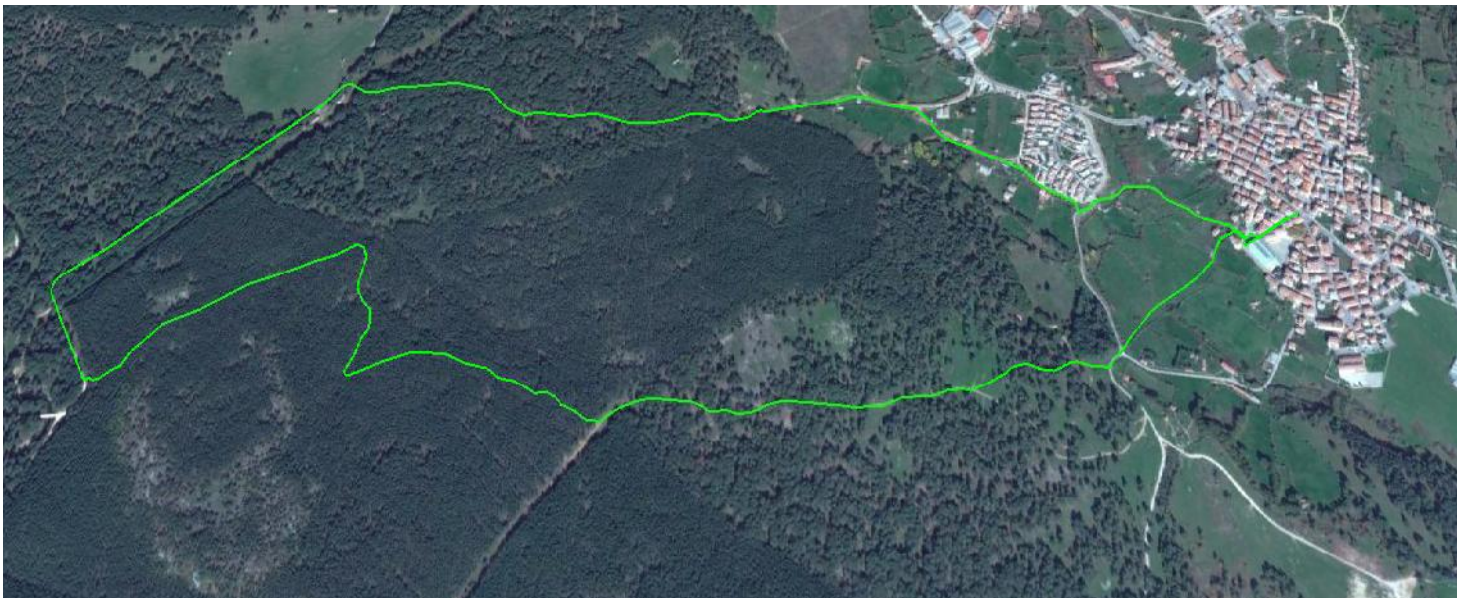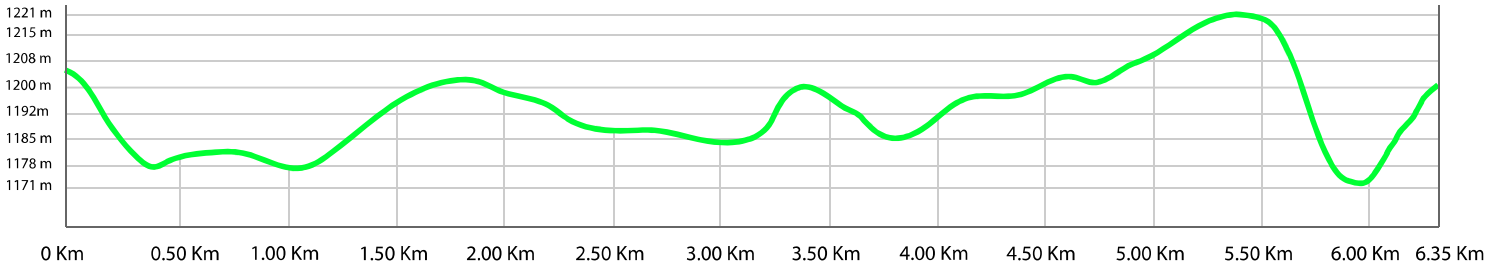
3 vueltas