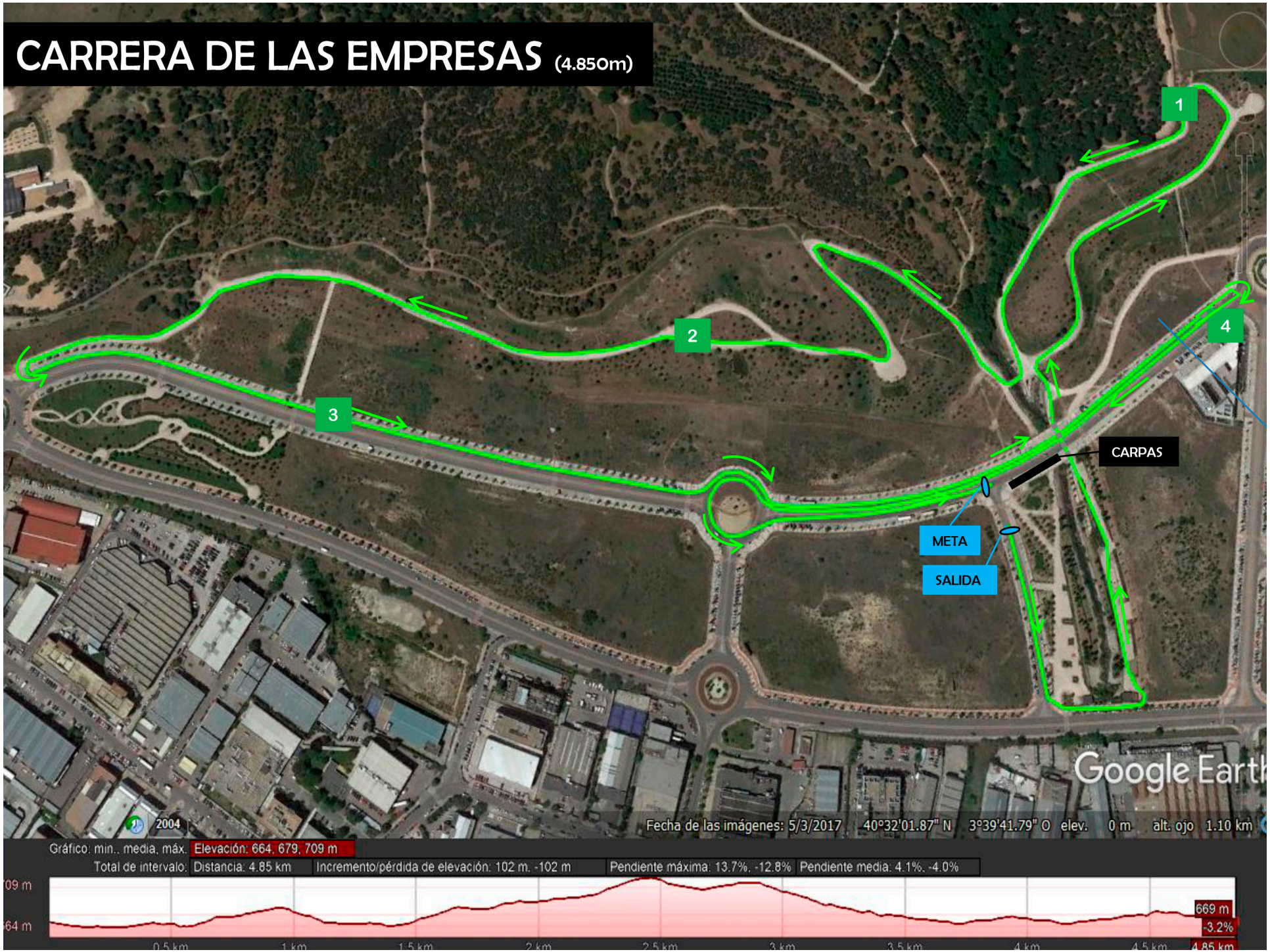CARRERA DE LAS EMPRESAS (4.850m)