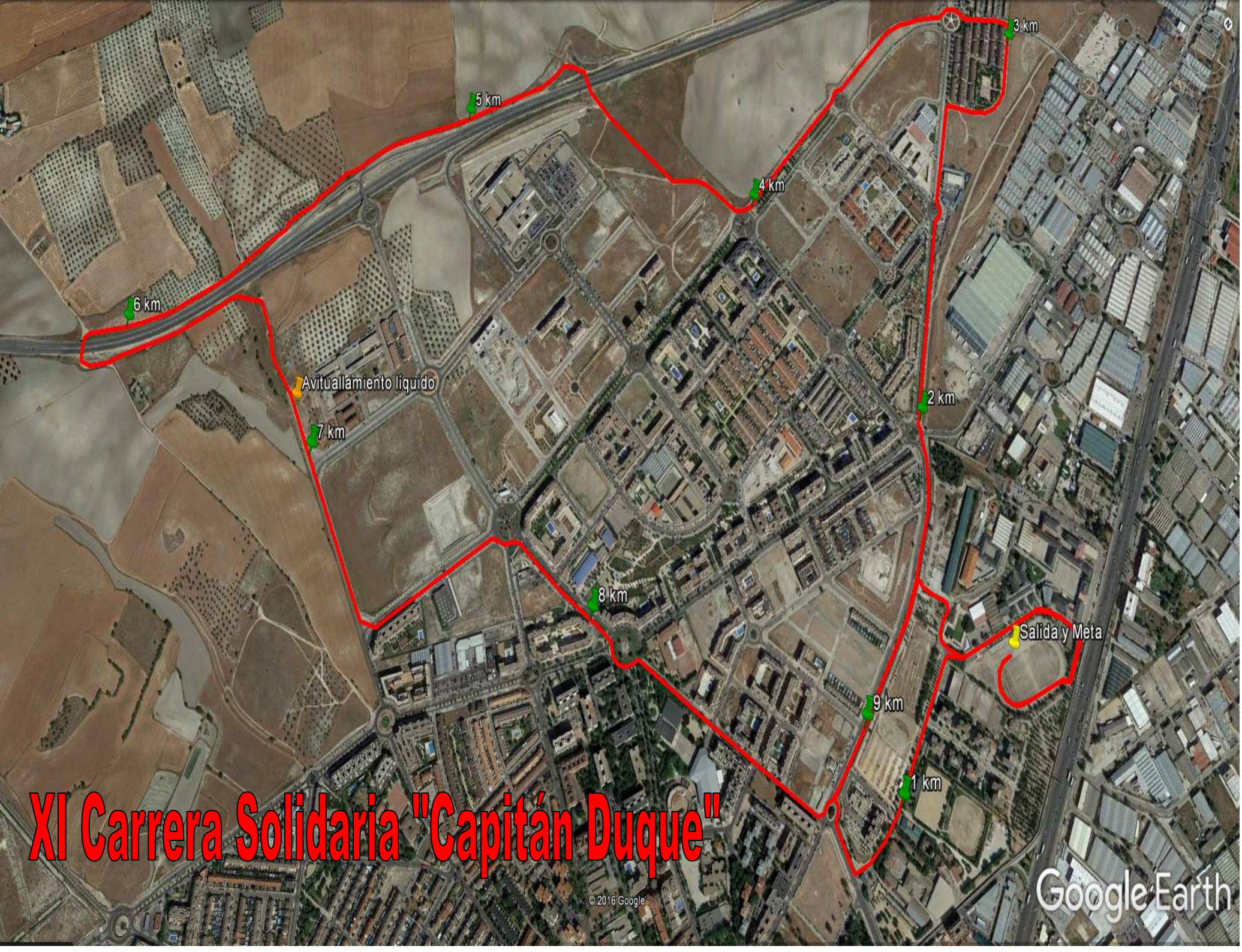

XI Carrera Solidaria "Capitán Duque"