TRAIL LARGO

24,4 K
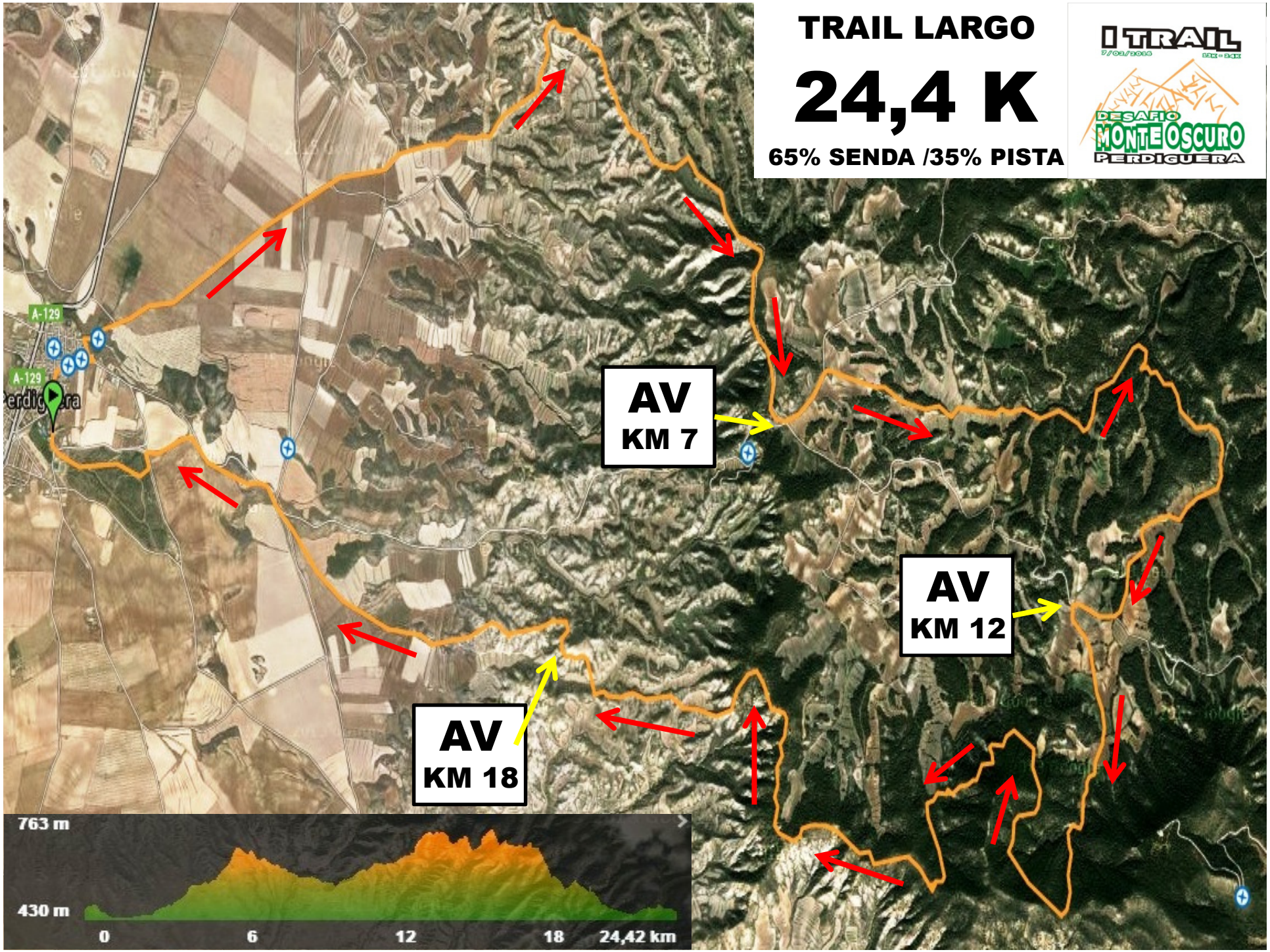
65% SENDA /35% PISTA