RECORRIDO SECTOR CARRERA A PIE.
2,5 KM (CADA VUELTA COMPLETA).

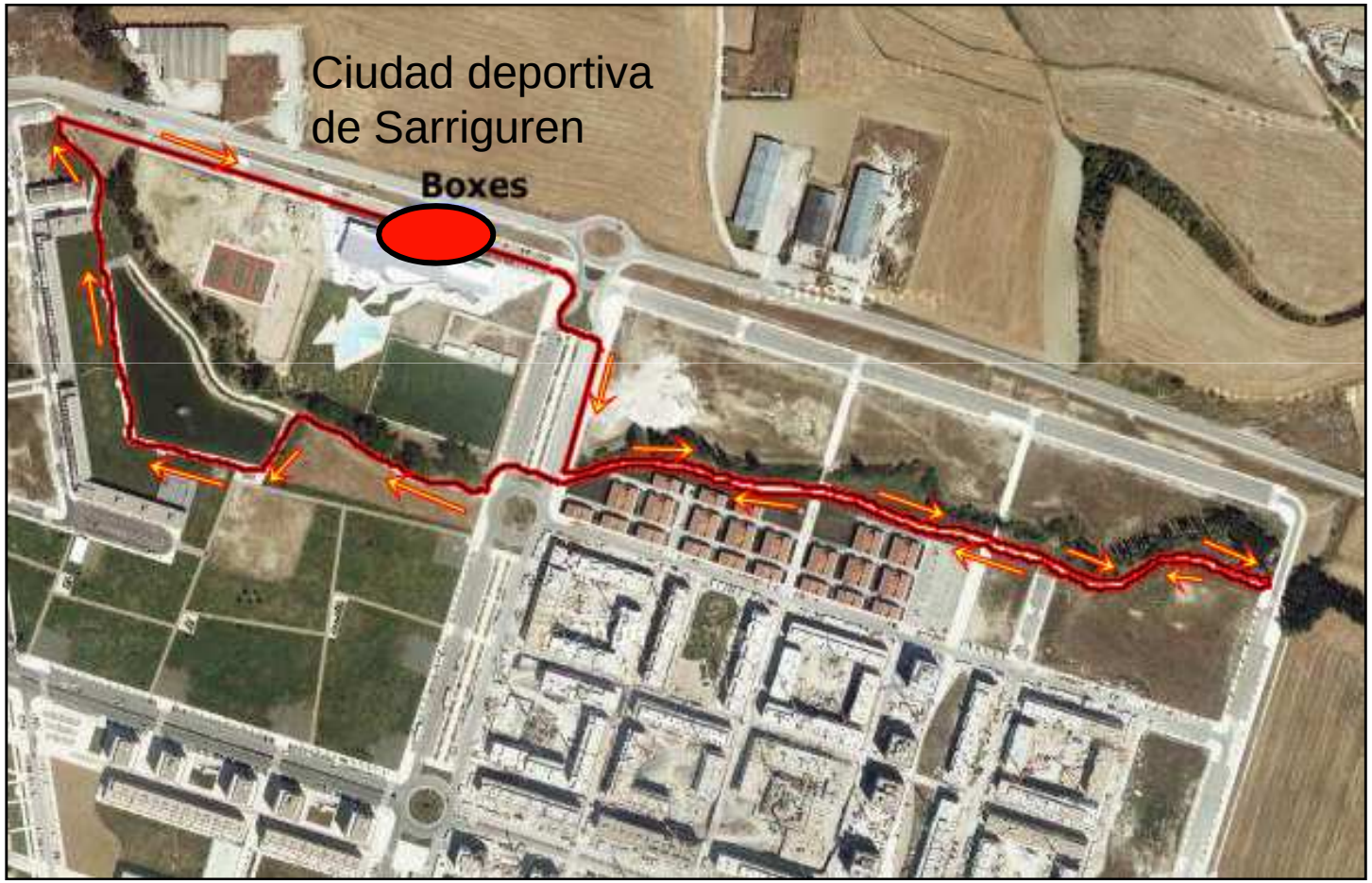

RECORRIDO SECTOR CICLISMO.
21 KM.

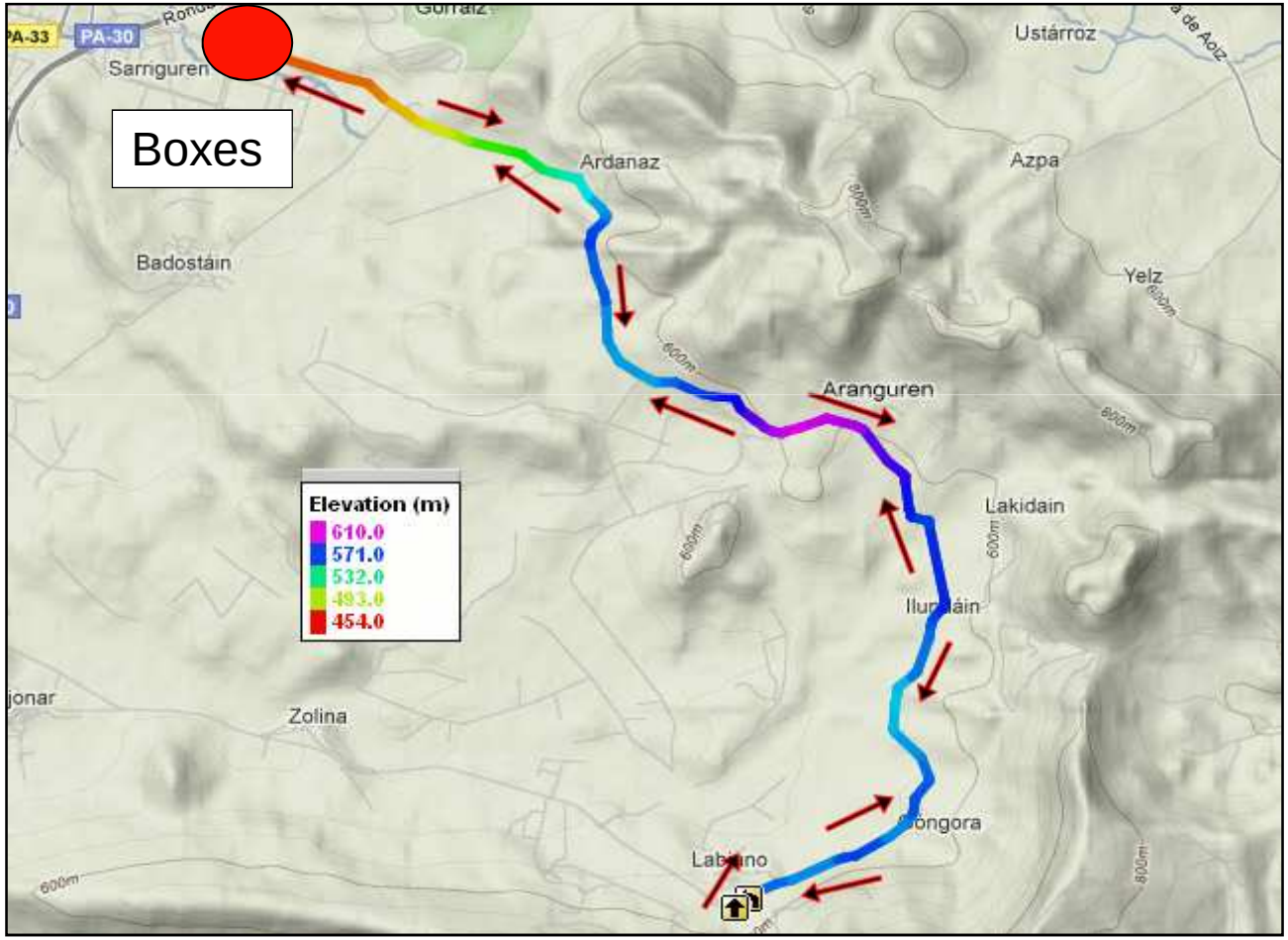

RECORRIDO SECTOR CICLISMO.
Perfil orográfico.

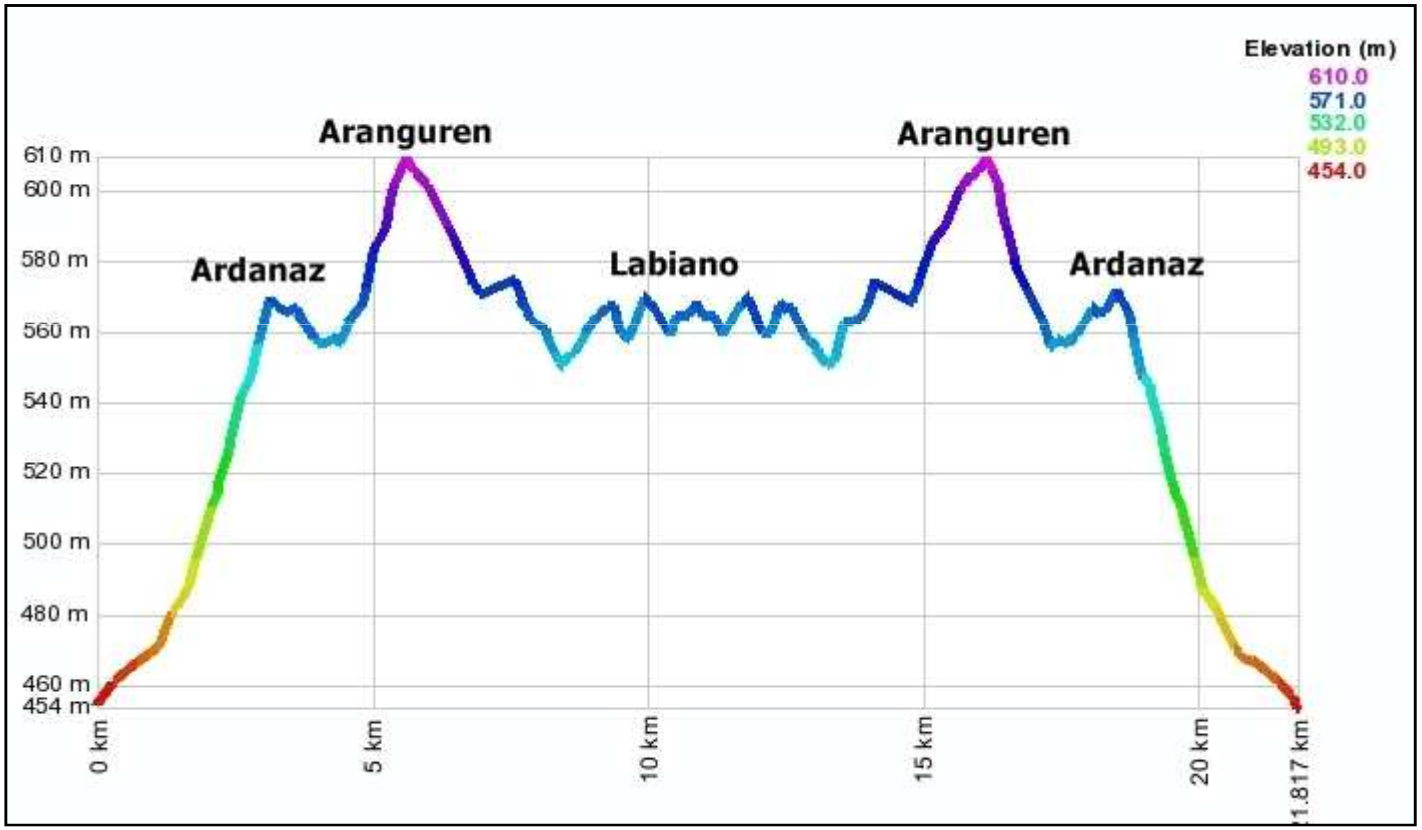

CIRCULACIÓN EN BOXES