DU CROSS SERIES

LEGANES

Recorrido RUN1: 5,2 km

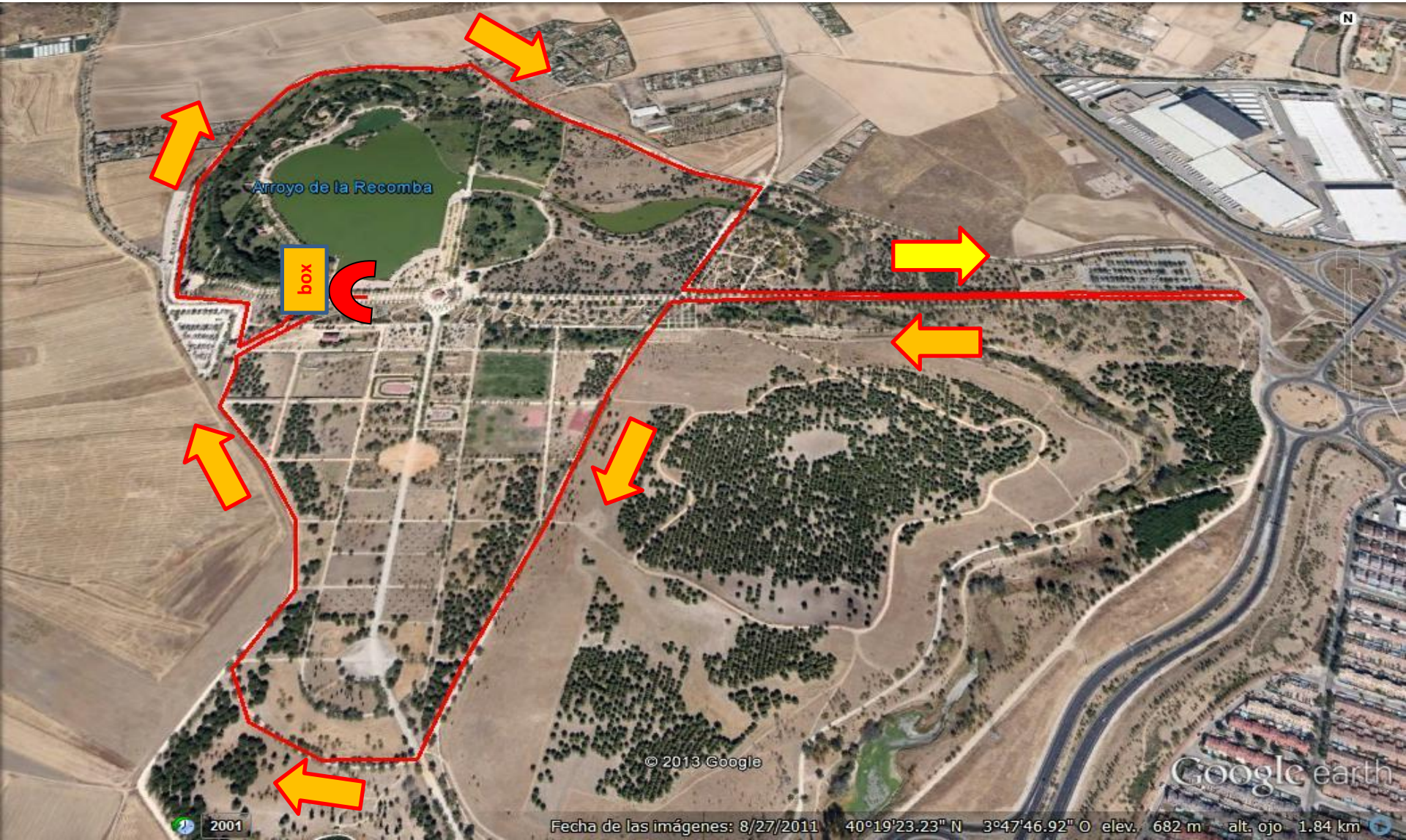

LEGANES

Recorrido en bici 2ª fase : 18 km (2 vueltas)

DU CROSS SERIES

LEGANES

Recorrido a pie RUN 2: 2,1 km

DU CROSS SERIES

LEGANES

PARKING Y ACCESOS A BOXES

LEGANES

TRANSICIÓN 1 : RUN 1 - BIKE

LEGANES

TRANSICIÓN 2: BIKE – RUN 2