MADRID

Recorrido RUN1: 5 km (2 vueltas)

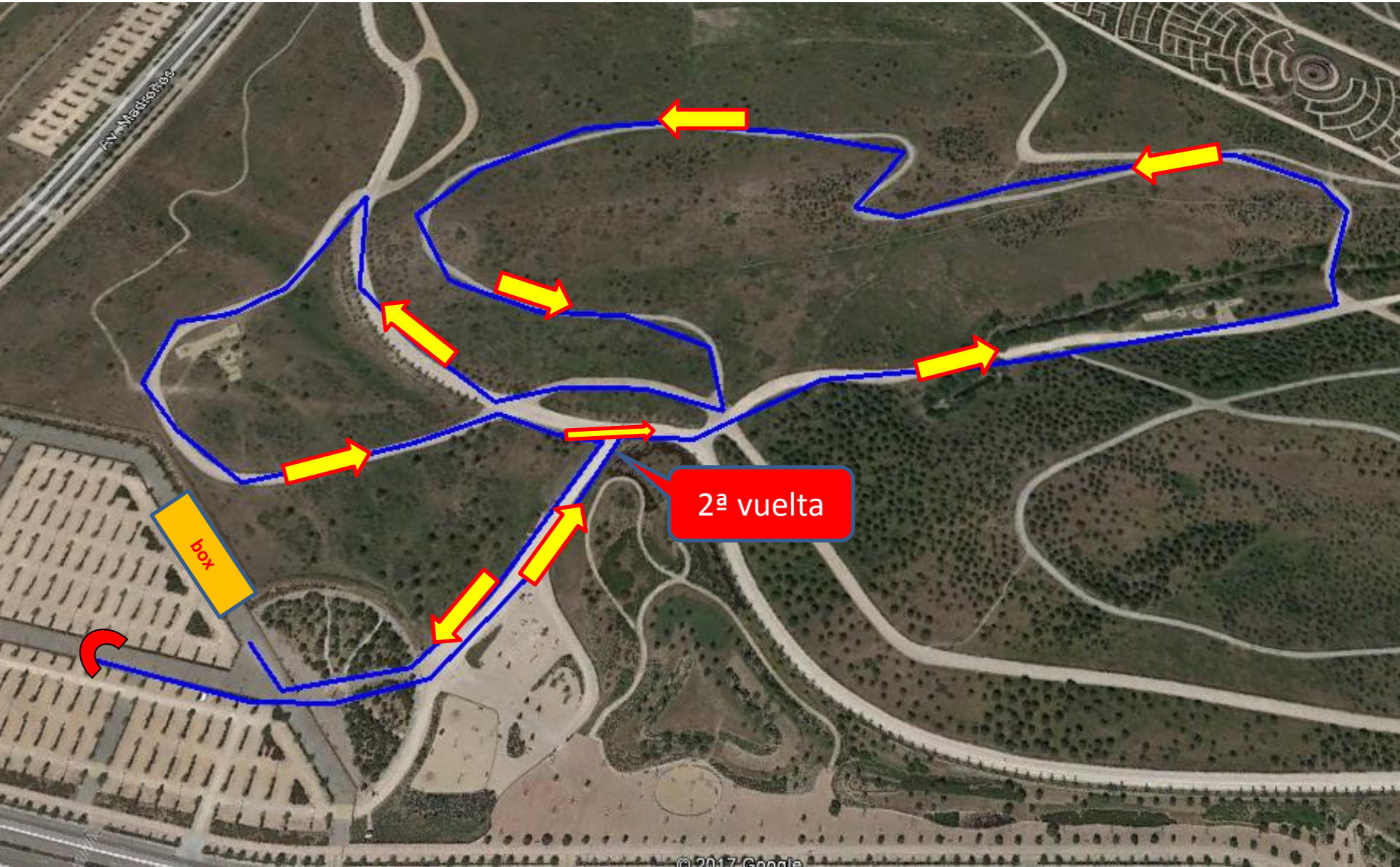

DU CROSS SERIES

MADRID

Recorrido MTB : 17,5 km

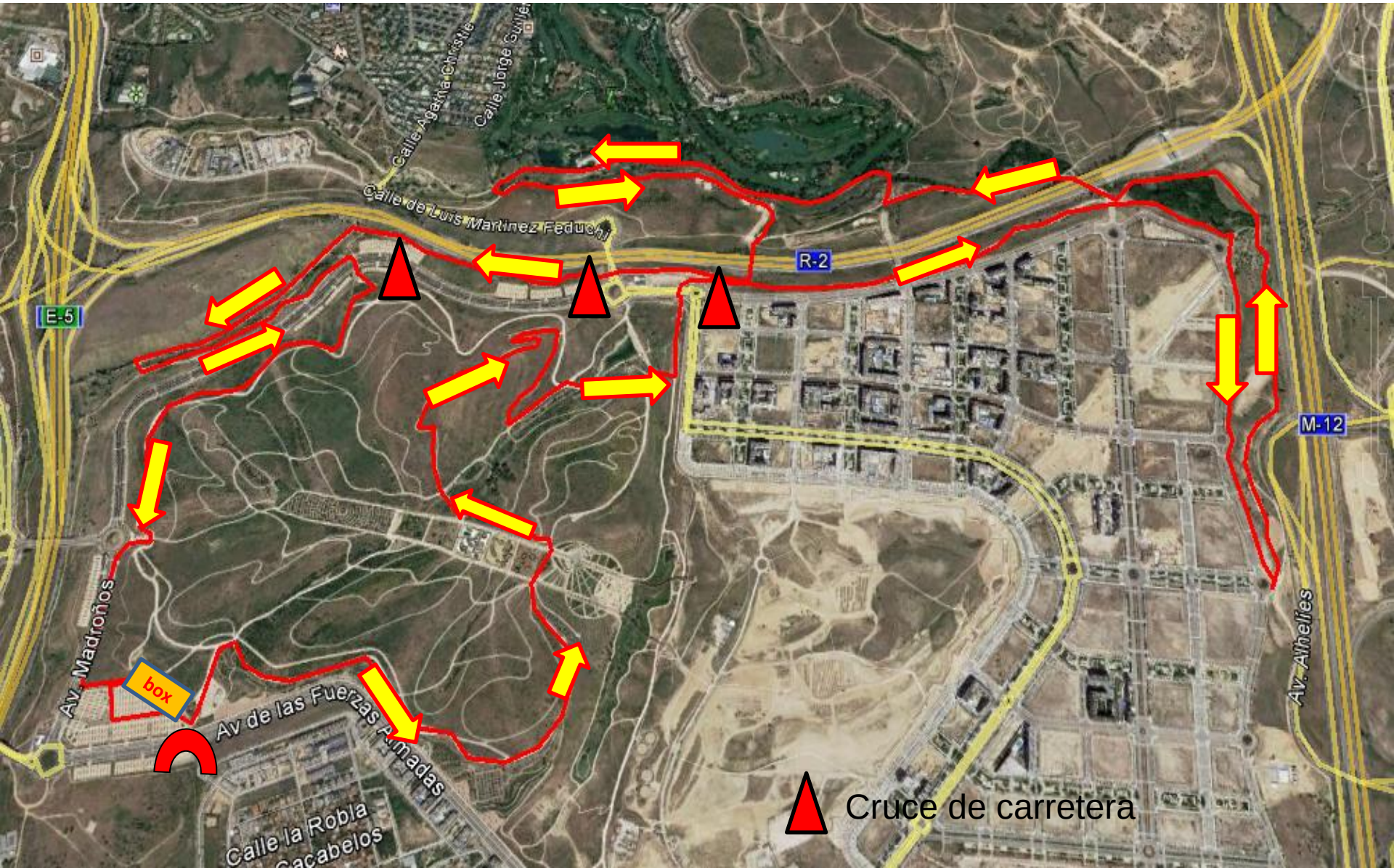

MADRID

Recorrido RUN2: 2,5 km

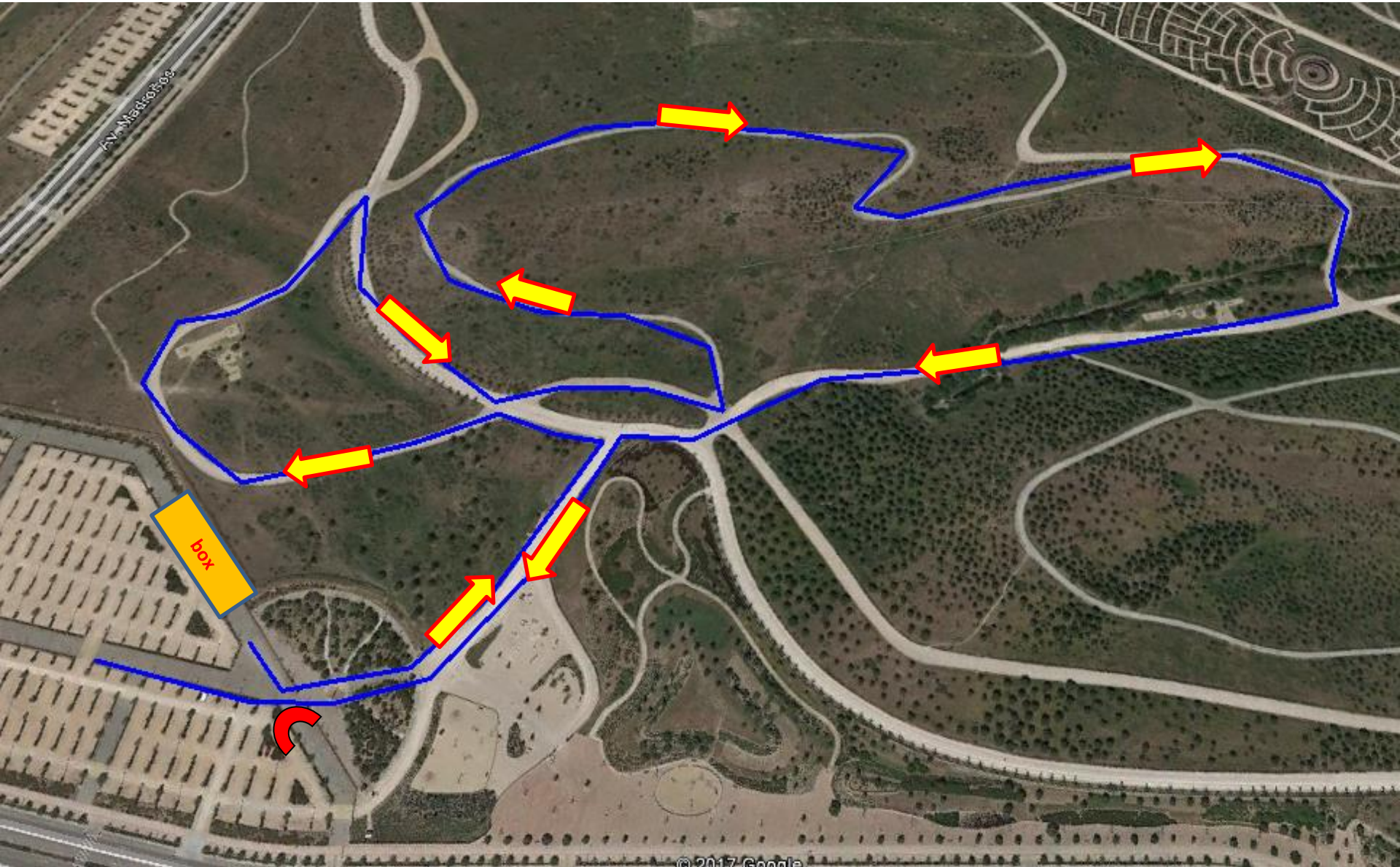

MADRID

PARKING Y ACCESOS A BOXES

MADRID

TRANSICIÓN 1 : RUN 1 - BIKE

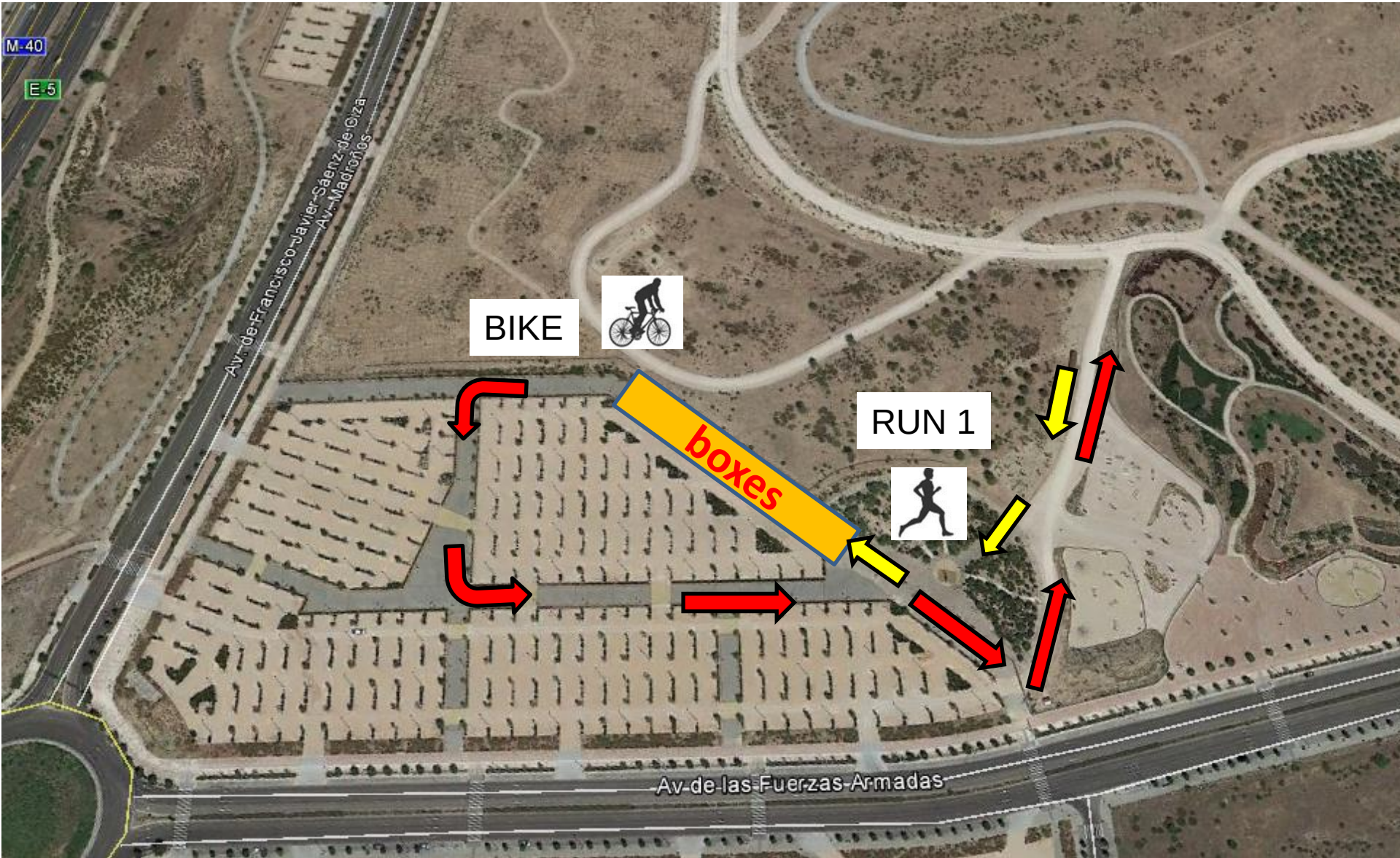

MADRID
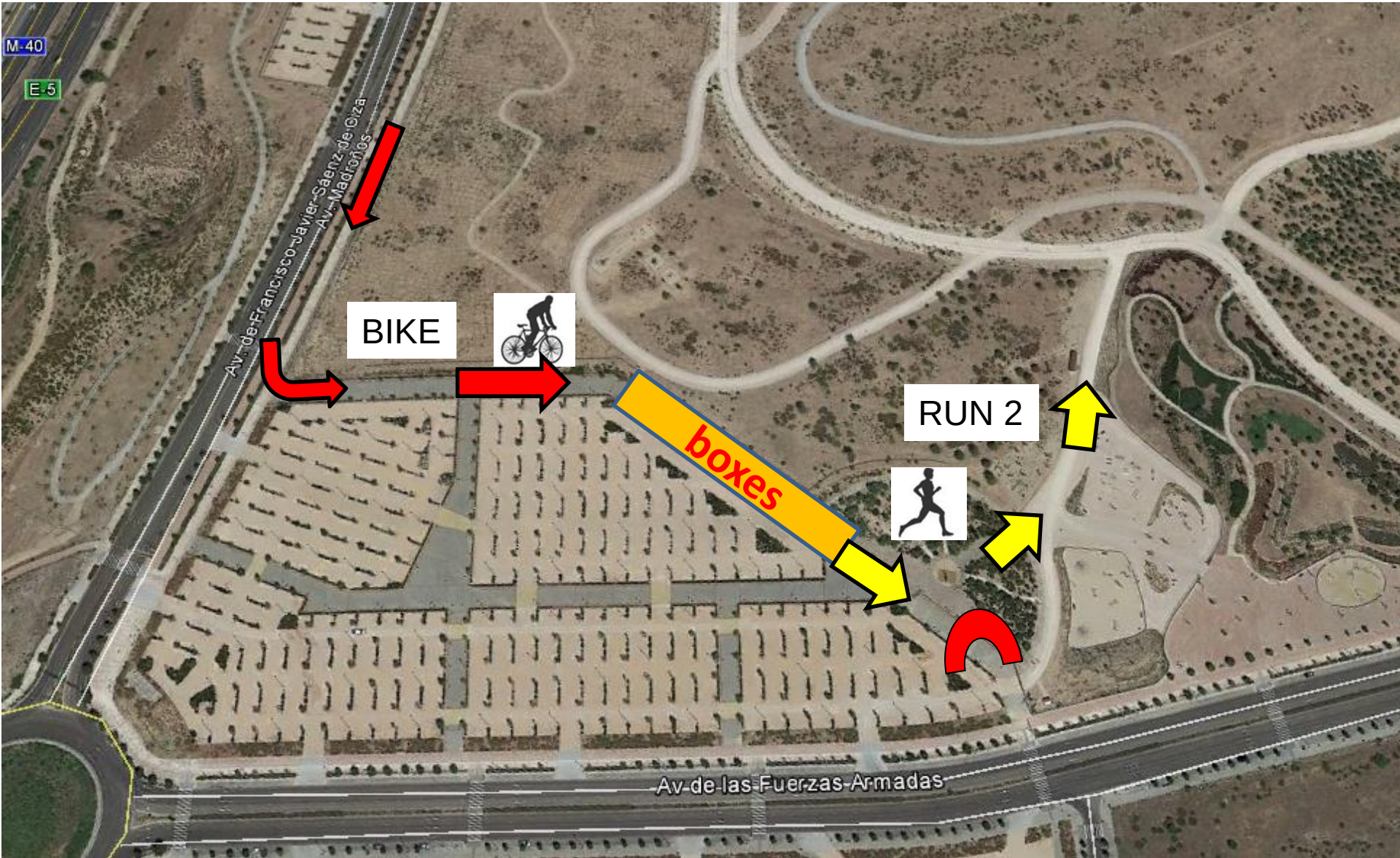
TRANSICIÓN 2 : BIKE – RUN2