I TRI CROSS

Sotillo de la Adrada

SWIN : 1ª fase : 300 m
(2 vueltas)

TRI CROSS SERIES

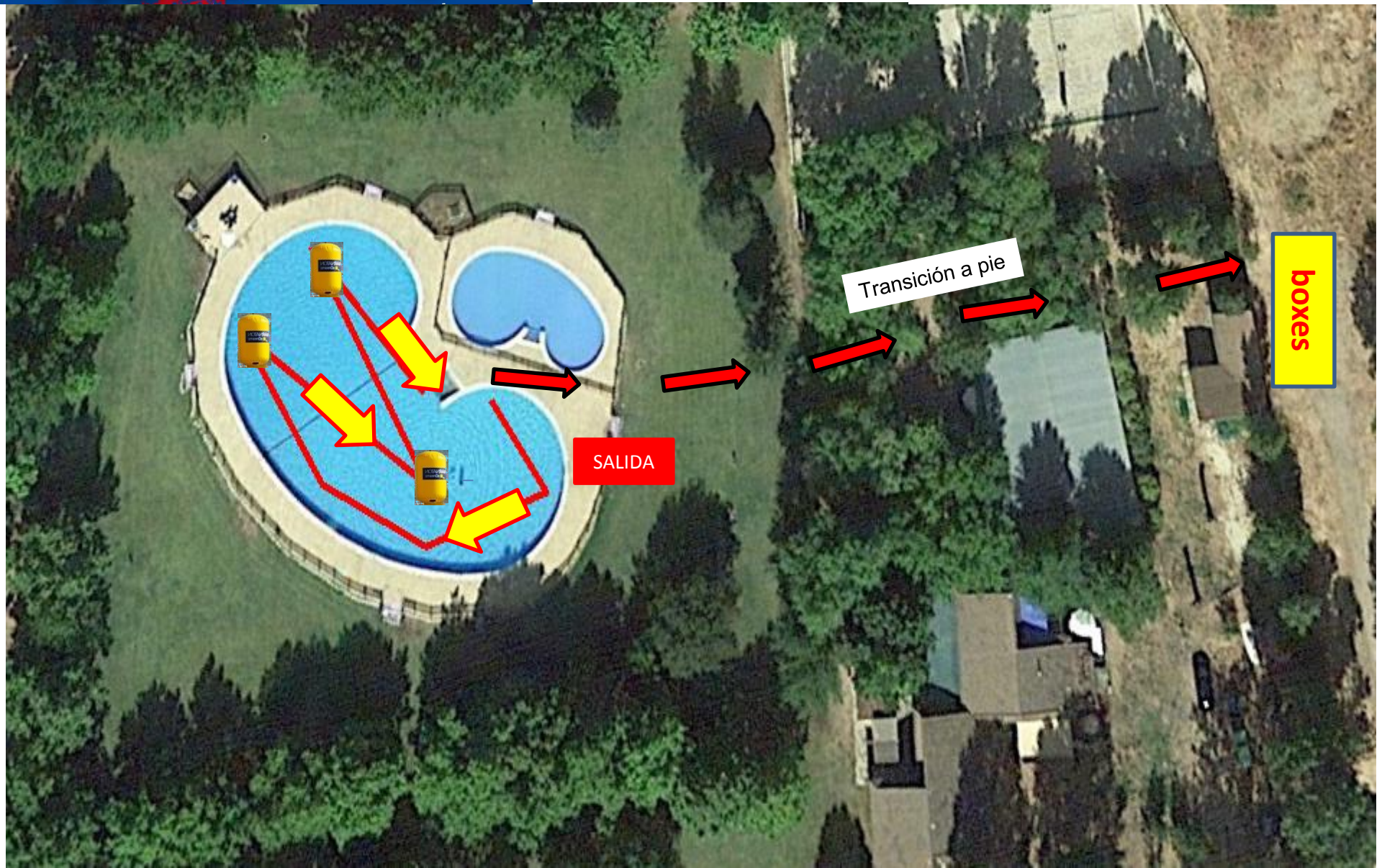

I TRI CROSS

Sotillo de la Adrada

BIKE : 2ª fase : 10 KM.
2 vueltas

TRI CROSS SERIES

I TRI CROSS

Sotillo de la Adrada

RUN : 3ª fase : 3 KM.
2 vueltas
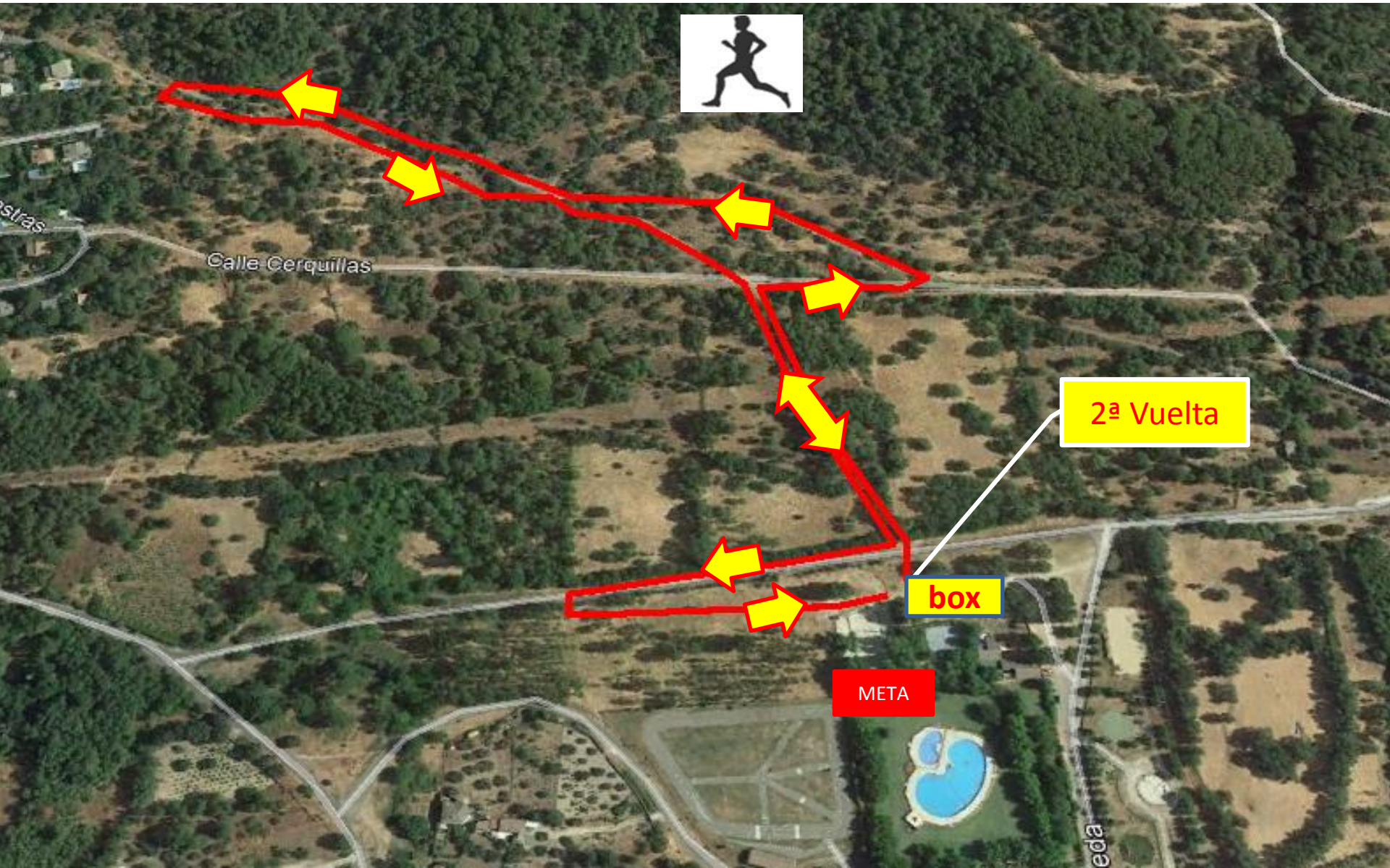
TRI CROSS SERIES