UNIVERSIDAD NEBRIJA

Duatlon cross
Universidad de Nebrija

Recorrido a pie
RUN1: 4 km (2 vueltas)

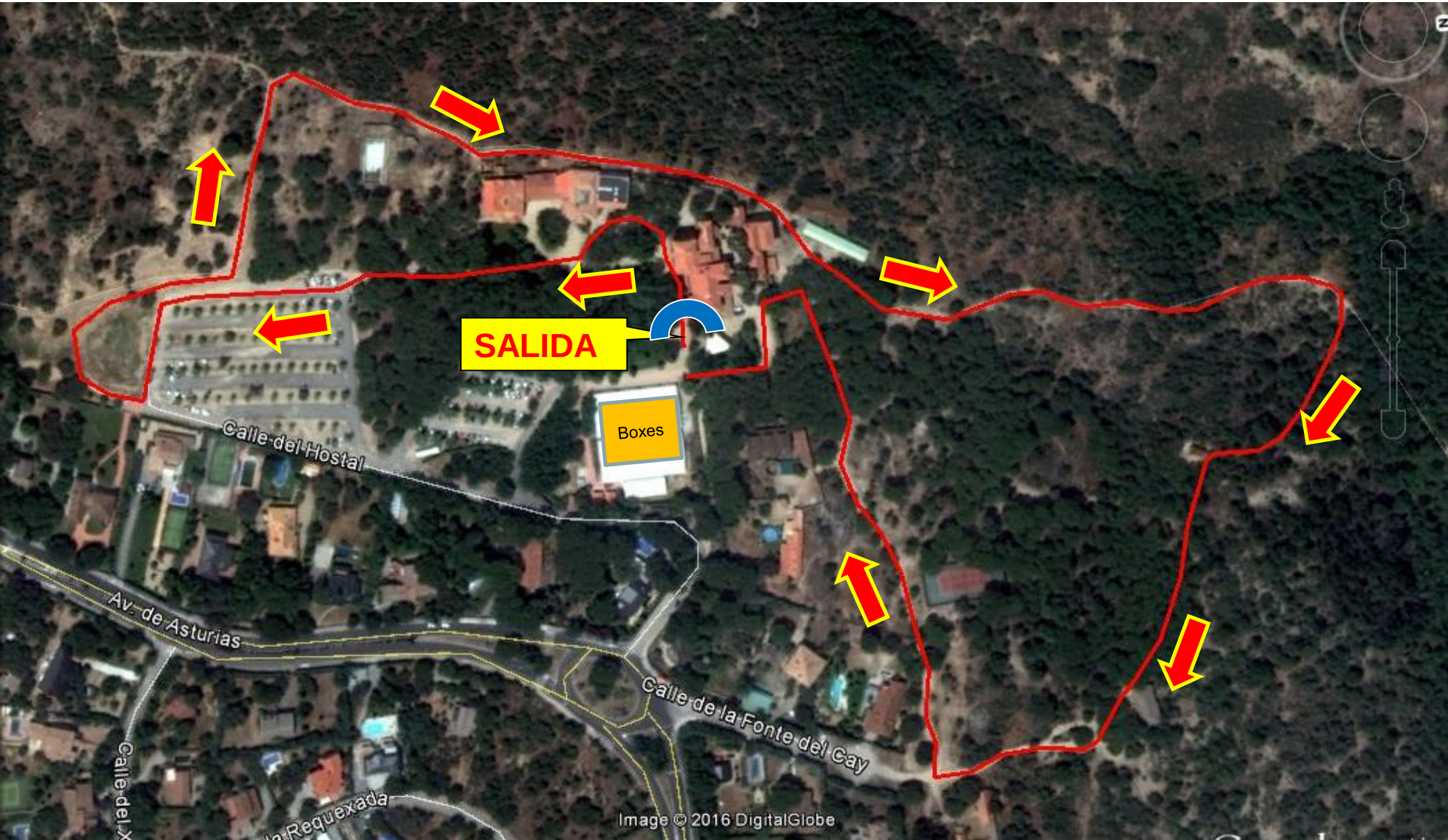

UNIVERSIDAD NEBRIJA

Duatlon Cross Universidad de Nebrija

Recorrido en bici – BIKE:15 km

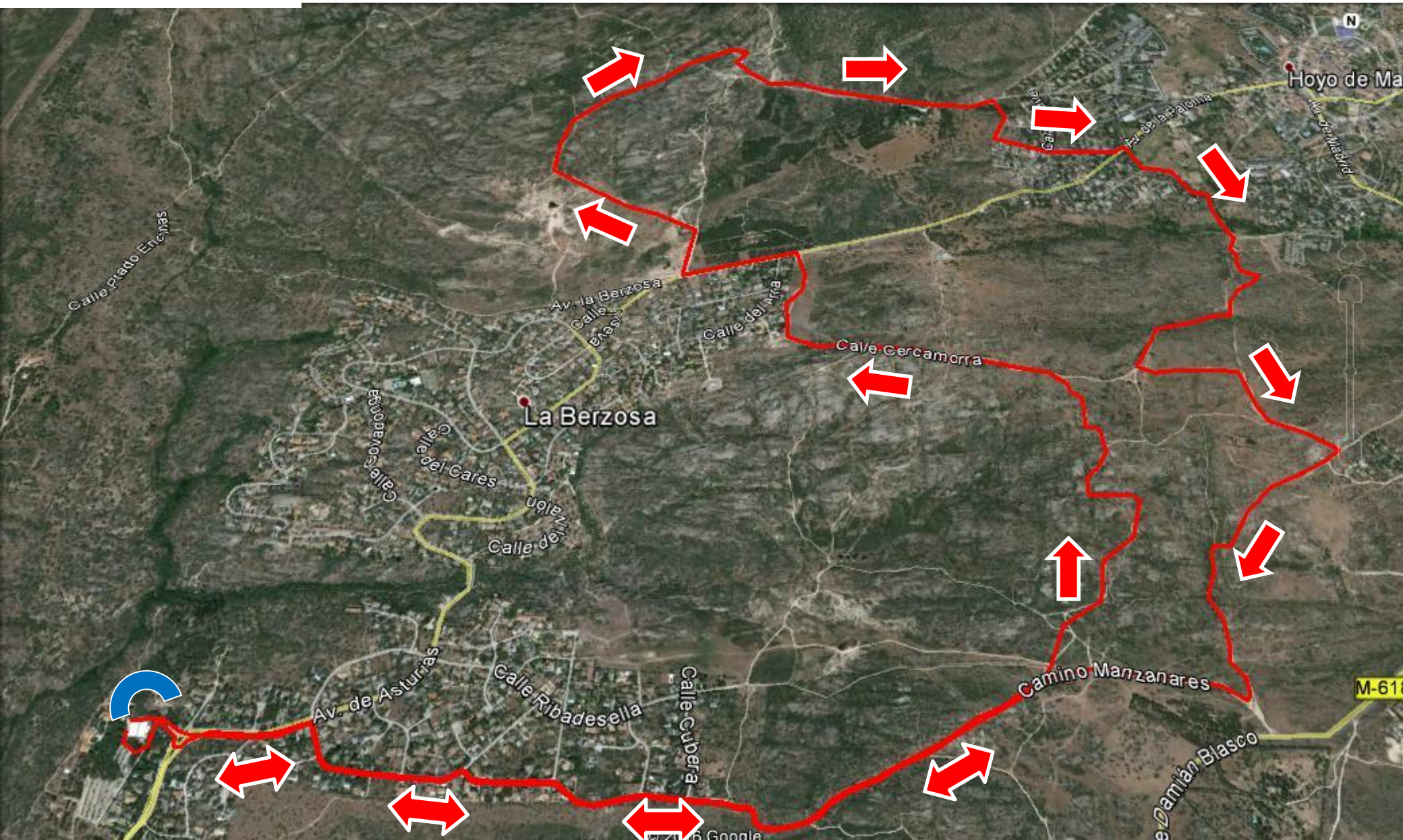

UNIVERSIDAD NEBRIJA

Duatlon cross Universidad de Nebrija

Recorrido a pie – RUN2: 2 km

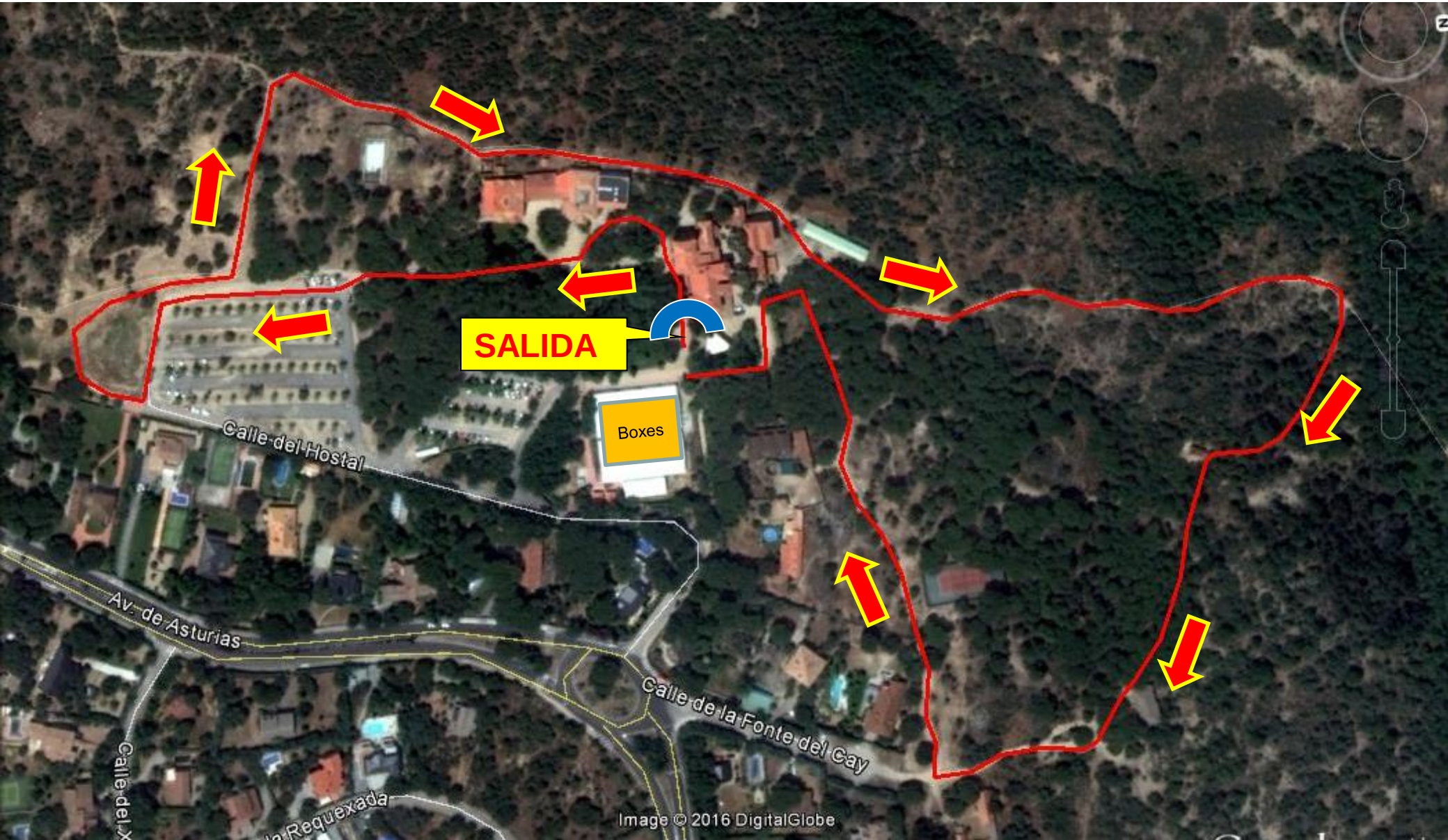

UNIVERSIDAD NEBRIJA

Universidad de Nebrija

TRAN 1– RUN1& BIKE

UNIVERSIDAD NEBRIJA

Universidad de Nebrija

TRAN 2– BIKE & RUN2

UNIVERSIDAD NEBRIJA

Universidad de Nebrija

PERFILES RUN 1 + BIKE + RUN 2

COMO LLEGAR

Campus de la Berzosa